

26
8511

Survey
No 544

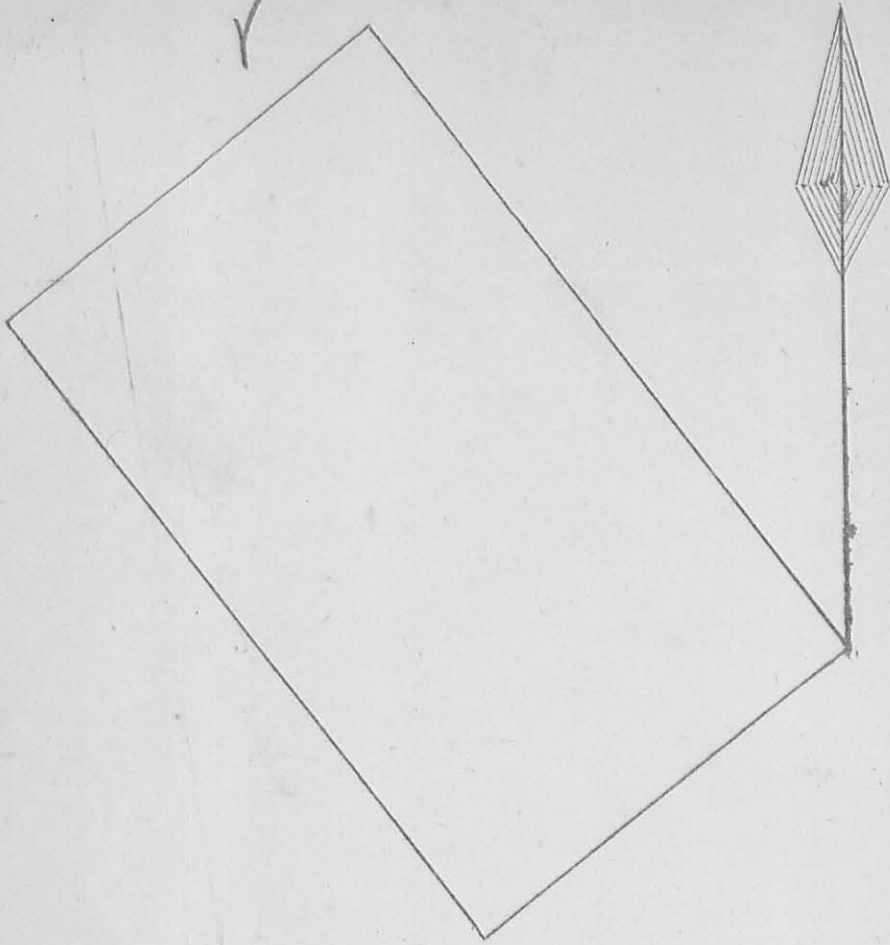

Surveyed August 19th 1845, one hundred acres of land for John Lo Bellville, Assignee of Walter Slicer, Said Slicer being the Assignee of Wm Penn Clark, who presented to me a certificate from George Krouse, Auditor of Logan Co, Dated December, 11th, 1843, Certifying that 100 Acres of land in Perry township is forfeited to the State of Ohio for the non payment of taxes and sold to W P Clark, in the name of Michael Murphy, being part of Survey No 5275, Acres 100, Value \$186 Years Due 1821 to 1843, Amt of taxes \$10.75

I proceeded to ascertain the tract of land described in the Auditors Certificate & Order; Beginning at 2 Sugar & a Beech, corner to Benjamin Rosars land & Run N 53 E 98 poles to 3 Small Water Beech & Stone, then S 37 26 E 163 poles to 2 Black Ash & Small Bur Oak, Bur Oak N 23 1/2 W 4 links & Black Ash N 63 E 5 links from corner, then S 53 W 98 poles to a stone in Rolingers line,

Corner to Boisau's land, then $N 37^{\circ} 26' W$ 163
 poles to the Beginning containing 100 Acres
 Thos J. McAdin } Ch Cr A. H. Harrison
 Thos Marquis } " " C. S. L. Co. O

Survey
 No 3315

(8220)

Surveyed August 20th 1845 for John Brunson the
 following tract of land being part of Military Survey
 No 3312, in the name of George McCredie in the
 County of Logan, Ohio, & on the waters of Mill
 Creek & bounded as follows; Beginning at a ~~stone~~
 Stone in the line in the line of said survey, corner
 to M Williams land & run $N 80^{\circ} 20' E$, 37.9 poles
 to a ~~stone~~ stone, then $S 9^{\circ} 40' E$ 214 poles to a
 stone beech & white oak then $S 80^{\circ} 20' W$ 37.4
 poles to 2 beech in the line of Birds land
 then $N 9^{\circ} 30' W$ 214 poles to the beginning
 containing 50 1/2 acres

A. H. Harrison
 C. S. L. Co. O

<

Survey
1845

(8453)

Magnetic Course
Varies 11°

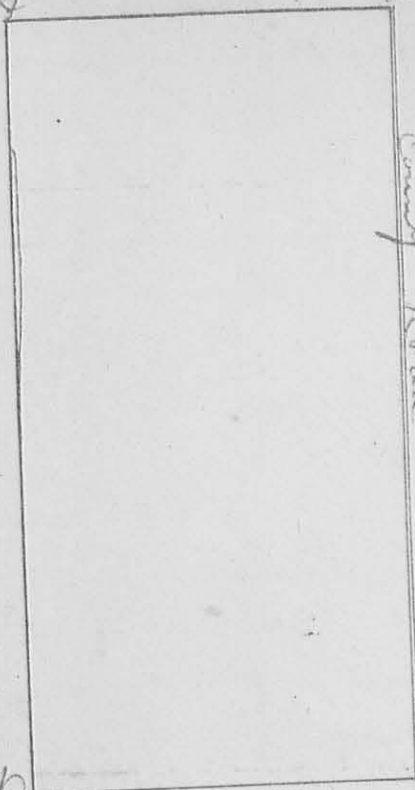

Surveyed Sept 11th 1845.
for Henry Martin the East
half of the South East qtr of
Sect 5, Town 1 Range 8 East
as follows. Beginning at C
the South East Corner of Section
5, Town 1 Range 8 East & run
West 79.6 poles to a Stake
Witness Beleh 4 In set N 51 E 28 links
then North 160 poles to a Stake
Witness Weak 23 1/2 links set S 74 1/2 E
30 links Dist. then East 79.6
poles to a Stone being corner.
Established for Gist & others

in road from Run Creek to Newangus Mill
then with said road South 150 poles to the
Beginning containing 79.6 acres
Schmitzer balentine } Chas A Harrison
David M balentine } " " C S G C O

Survey
No 547

(8190)

Magnetic Course
varies $1\frac{1}{2}^{\circ}$

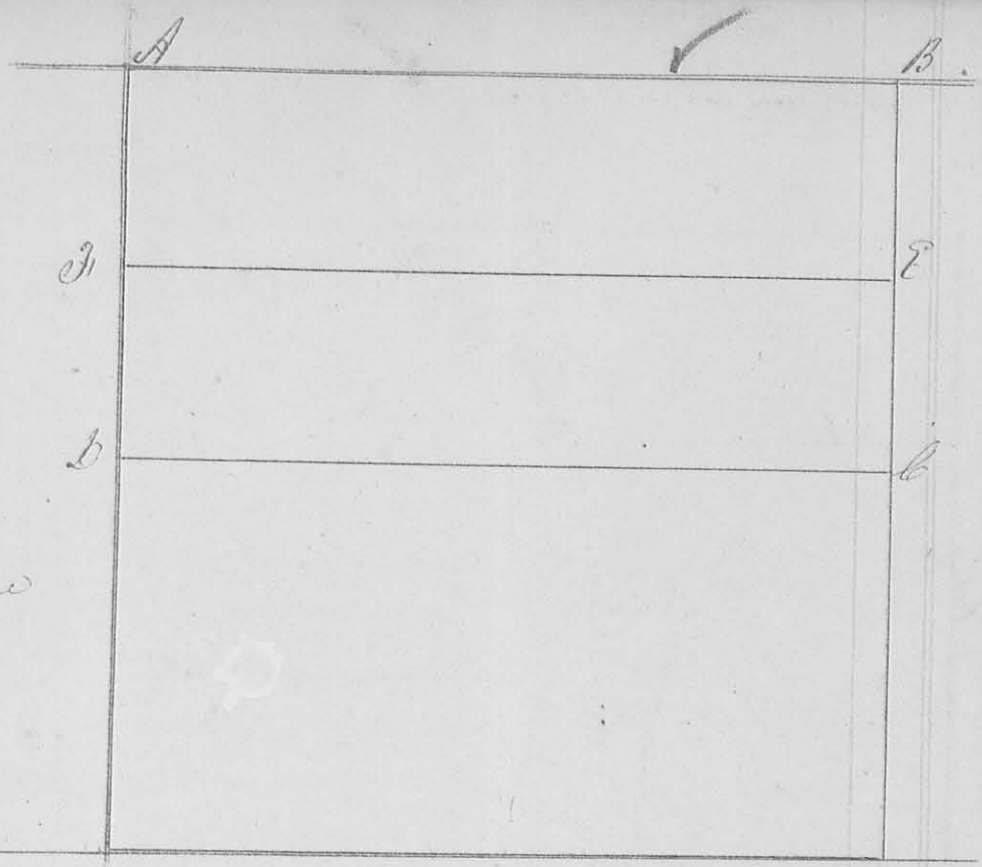

Surveyed Oct 20th 1825 for David Moyer the following lot of land being the North half of section 4, Town 4, Range 13 MHD as follows

| | |
|---|---|
| A = Run Oak, 2295 S 43° E, 17 links, Dist | } AB = 321.4 poles Bb = 160.7 " Db = 322.5 " AD = 163. " |
| " = White Oak, 2000 S 44 W, 10 " " | |
| B = Bottom Oak, 1230 N 52° E, 17 " " | |
| b = planted Stone | |

D = planted Stone

J Walls
McRitts
Martin

Containing $325\frac{61}{100}$ Acres deducting 121 acres $204\frac{61}{100}$ Acres

At the same time struck off on the South side of said lot ~~section~~ the following lot; to wit, Beginning at c Being the Centre of the East line of said section of run West 322.5 poles to a Stone in the Centre of the West line of said section then North 80.4 poles to a Stone then East 321.8 poles to a Stone in the East section line then South 80.4 poles to the Beginning, Containing $161\frac{80}{100}$ Acres

J Pollock } Ch Cr
Chas Brown } " "

J. Harbison
C S & Co

Surrey
or 528
8512

20

B. J. H. G. A.

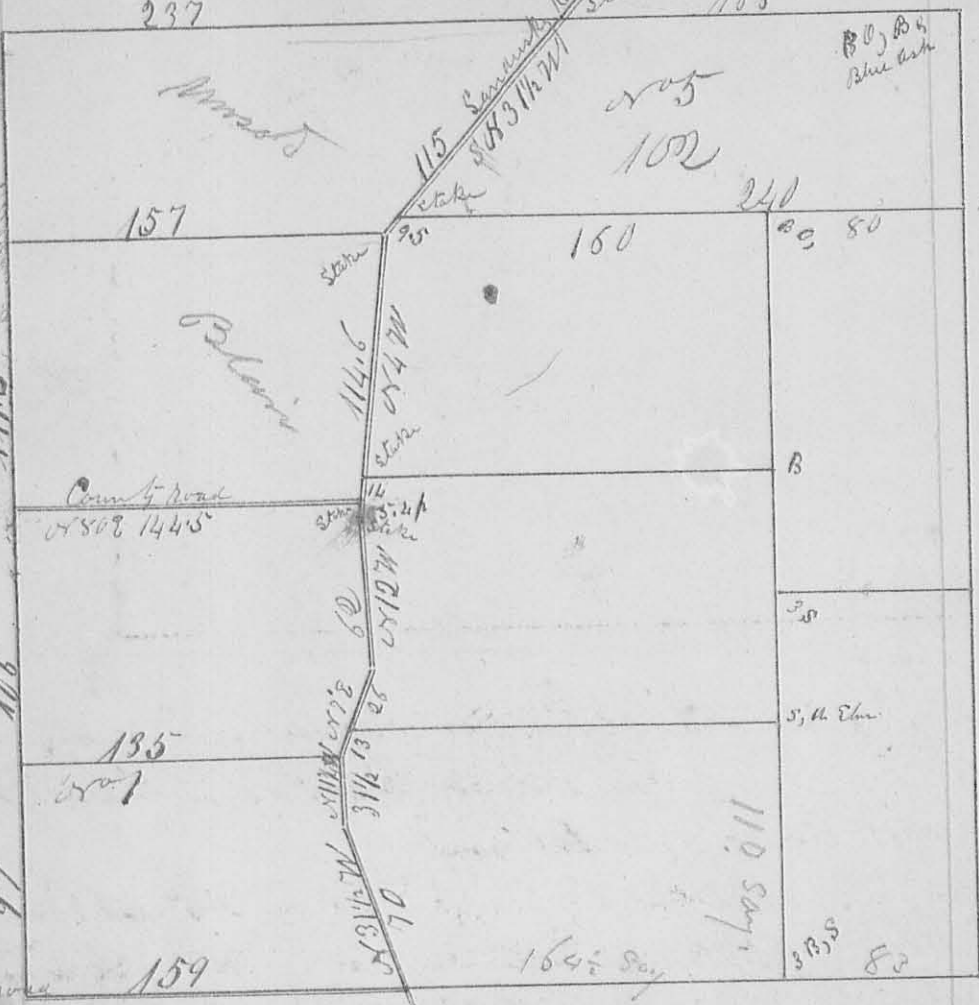

The above diagram represents the Surrey & subdivisions of Surrey or 4977 made for C. P. Mancure Nov 7, 8, & 12, 1845. The Boundary lines run N 79 1/2 E 4 or N 10 1/2 W. The Surreys road runs as follows Beginning where said road crosses the south line of said Surrey & run N 3 1/2 W 70 poles to a Large White Oak then N 11 3/4 W 3 1/2 poles to a stake then N 7 E 39 poles to a stake then N 12 W 62 poles to a stake then N 4 W 5 1/2 poles to the Centre of County road 119.5 poles to stake then N 3 1/2 E 115 to stake in the North line of said Surrey.

97.
06
117.5

Lurvey or
549

8513

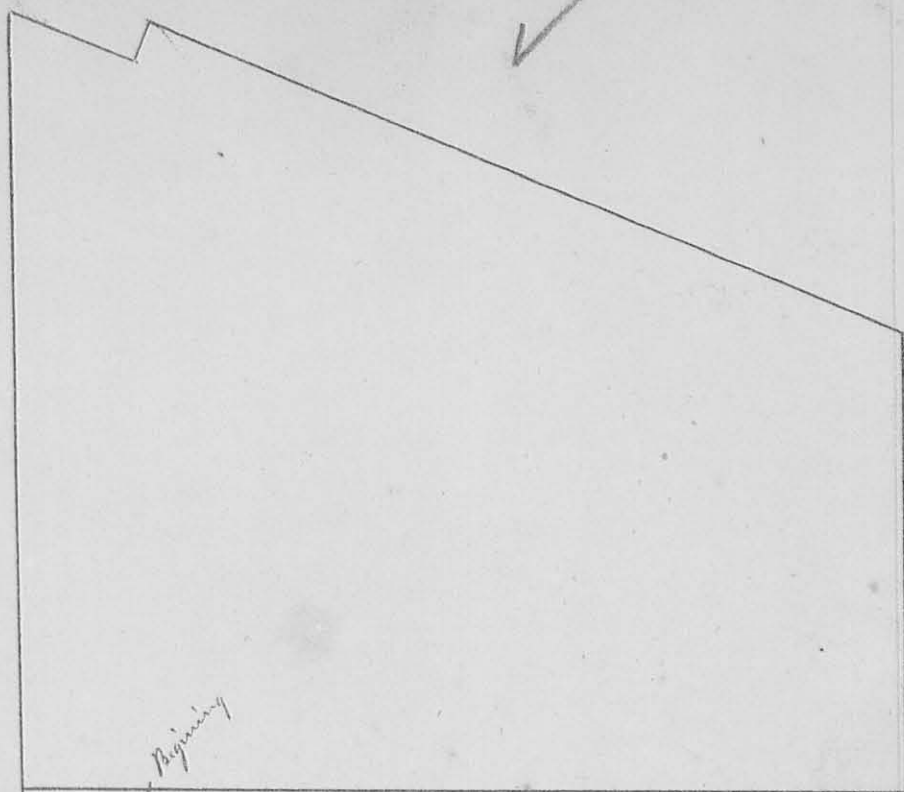

Surveyed November 10th 1845 for Georg Seaman the following lot of land being part of sections 7, town 2, Range 15 Mrs, & Section 8 Beginning at the South West Corner of Section Seven & run East 161.6 poles to a stone then North 96 poles to a stake in the North Side of the Lewis Town road then with the North Side of said road N 66 $\frac{1}{2}$ ° W 170 poles to a stone S 32 $\frac{1}{2}$ ° E 82 links from Joseph Yaurines Barn then S 21° W 8.8 poles to a stone then N 66 $\frac{1}{2}$ ° W 29.4 poles to a stake in Spring Branch then South 153.5 poles to a stake (white oak 20" D, S 28° W 27 links & white oak 18" D N 35° E 18 links) then East 26 poles to the Beginning containing 155 Acres

A. Harrison
C. S. Geo. O.

Survey
1850

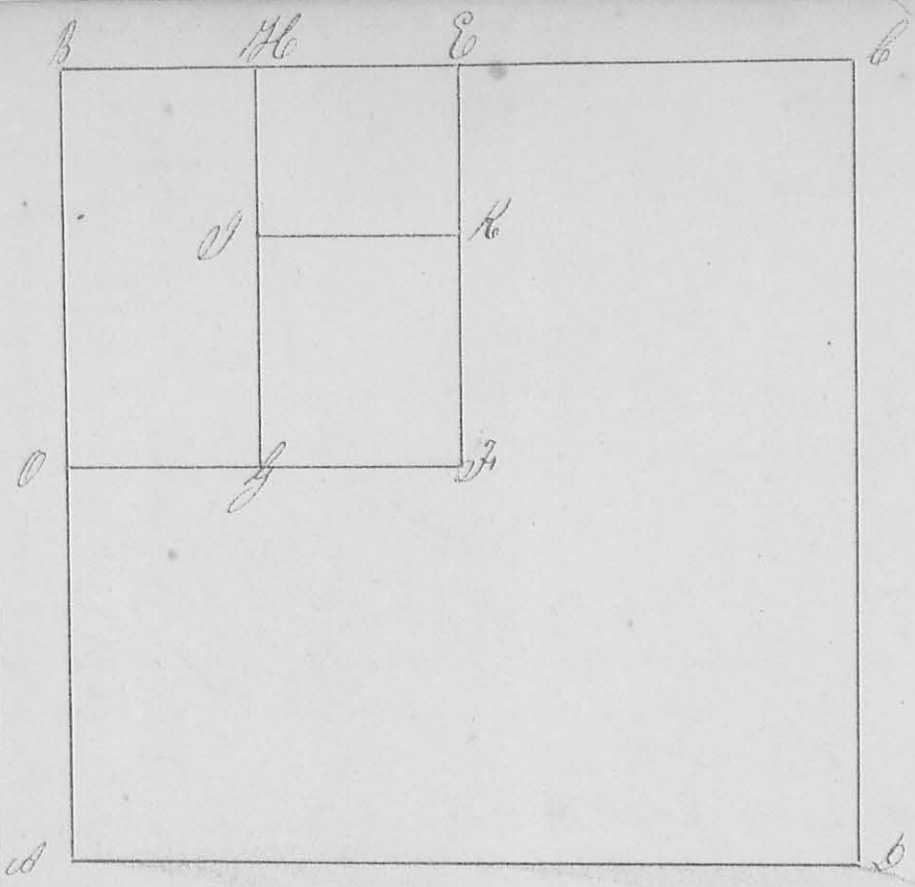

8515

Surveyed Nov 20 1845 for David Nevins & others the North East quarter of Section eleven, Town three, Range 14 East Mrs, having first ascertained the Boundaries of said Section to be as follows

AB = 321.4 p, BC = 326 p
 CD = 326 " DA = 324 " Containing 656 ⁵⁰/₁₀₀ Acres

The North West quarter Begins at the North West Corner and runs East 162.5 poles to a Stake at E N 1/2 W 9 links from White Oak 22 ID, then South 162 poles to Stake at J, N 70 1/2 W 3 links from Bur Oak 20 ID, then West 162.3 poles to a Stake S 44 1/4 W 53 links from White Oak 18 ID then North 161.4 poles to the Beginning Containing 164 ¹²/₁₀₀ Acres
 Corner at G, Bur Oak, 20 ID, N 82 W 32 links
 " " J, Red Oak, 20 ID, S 74 1/2 E 24 "
 " " K, Stake

BO = 161.4, BH = 81.4 p, HE = 81.1 p, EK = 69 p, KF = 93 p JG = 81 p
 OG = 81.2 p HJ = 161.7 p, JD = 92.7 p, JE = 69 p, JK = 81 p
 Lot No 1 contains 82 ¹⁰/₁₀₀ Acres, No 2, 35 Acres, No 3 27 ⁶/₁₀₀ Acres

32

8514

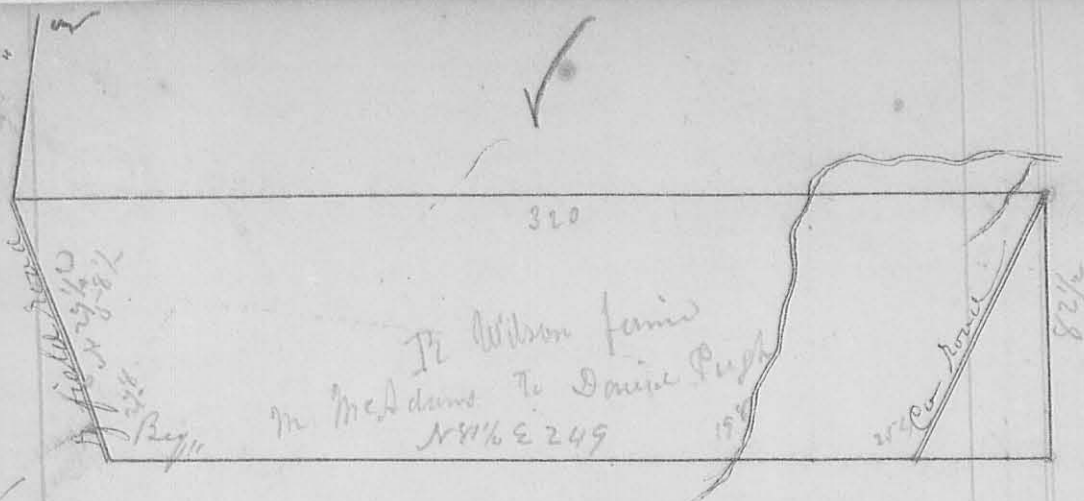
Survey
N^o 357

Surveyed December the 15th 1845 for Martin Mc Adams the following lot of land being part of Survey N^o 3223 as follows: Beginning at a Stake in the road running from Gamesfield to Sandusky at Oliver Canins at the West corner & run S 81 1/2 E 294 poles to Stake of 2 Buck (one Buck gone) 198 poles to Branch, 254 poles to County road, then S 80 1/2 N 10 1/2 W 82 1/2 poles to Stake in said County road then S 80 50 W 320 poles to the Center of the Gamesfield road, then with said road S 29 1/4 E 158 1/2 poles to Stake in Centre of said road then S 26 1/2 E 278 poles to the Beginning containing 155 ²⁵/₁₀₀ Acres

Abel Roberts } cher
- Butler } " "

A. A. Merriam
C. S. Lee O

8516

35

Survey
#552

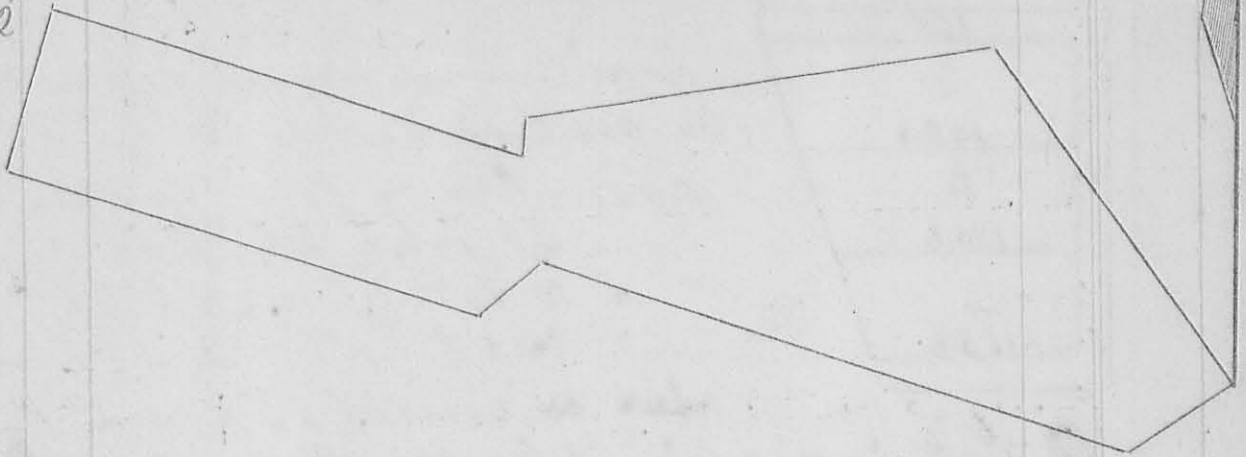

Surveyed Jan 20th 1826 for Mary A Thurman the above tract of land being surveyed in 1826, 10427, 11041, as follows; Beginning at 3 Beech & a Beech-eye (an ash gone) & run N 72° W 192 poles to 2 Beech & a Sugar, then S 52° W 26 poles to a Sugar, Beech, & cherry (cherry gone) then N 73½° W 154 poles to a Beech (dead) then N 16½° E 52 poles to 2 Beech then S 73½° E 154 poles to 2 Beech & a Sugar then N 6° E 12 poles to Red Oak 2 Beech & Sassafras (all gone but R.O.) then N 81° E 128 poles to an Ash & Beech, then S 36° E 130 poles to a Black-Walnut Beech & Hawth then S 53¼° W 4½ poles to the Beginning Containing 10577/100 Acres

A. Harrison
C D L C C

Survey

533

8263

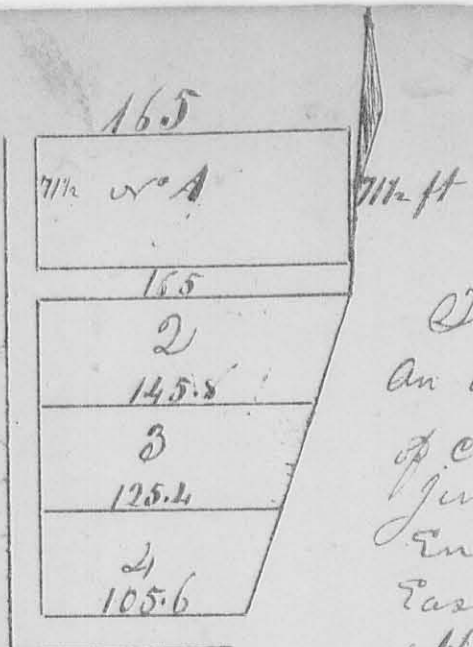

The Annexed diagram represents an addition made to the town of Cherokee by James Collins June 23 1846, The line of west end of lots runs $N 3^{\circ} 20' W$ East End of Lots No 2, 3 & 4, ~~parallel to~~ bears $N 17^{\circ} E$ side lines

of Lots run at right angles with western boundary of addition, an alley is continued from alley across west end of Underwoods addition. An alley extends along the south side of Lot No 1, & one along the south side of Lot No 2, & one side of Lots in ft see plot

A. Harrison
C S L C O

8263

Survey

No 554

This plot should have been made before the preceding one

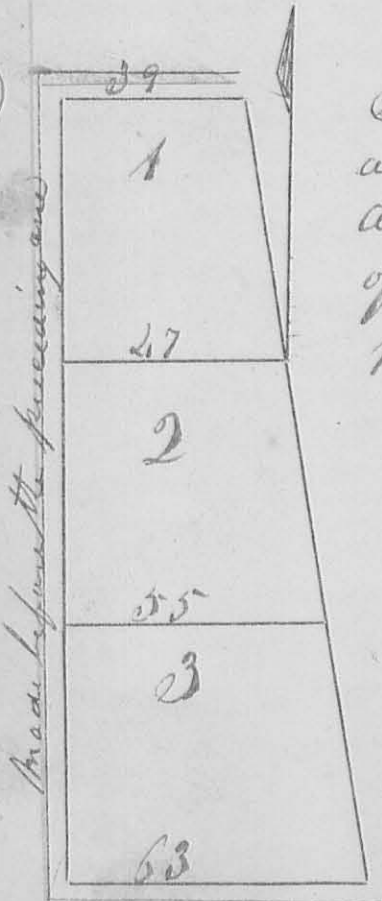

The Annexed diagram represents an addition ^{June 21 1846} made to ^{the} Cherokee being additions made to Lots No 1, 2 & 3 of Edmanstons addition, Stone planted at West Corner of Lot No 1. An alley extends along the south side of Lot No 3 & another along the west end of the lots and south alley of old town along the north line of No 1, Courses same as old town, & one side of Lots in plot, alleys each 16 1/2 ft wide, Course of East line of addition $N 11 1/2 W$

A. Harrison
C S L C O

8517

Sunny
074535

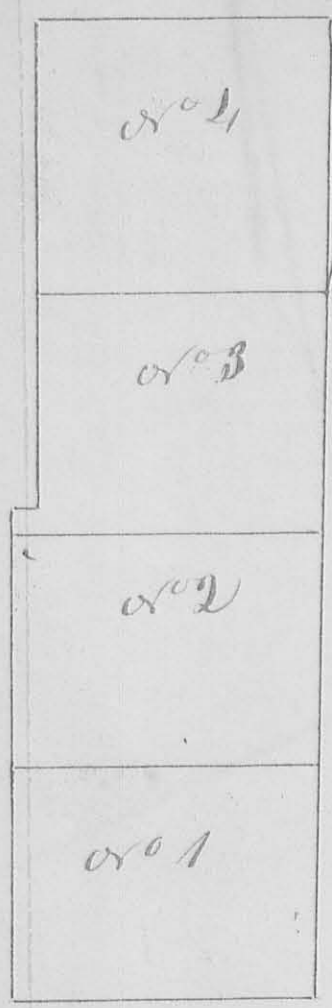

Surveyed and subdivided
 June 18th 1845 for Jacob Fry
 part of survey no 9968 as
 follows. Lot no 1 Beginning
 at 2 Small Buck Eyes & a sugar
 and run S 78 W 125 poles to an
 oak & 2 small Elms (all gone)
 then N 12 W 95.4 poles to stone
 in days of Meyers line then N 78
 E 127.75 poles to a stone and 2
 Maples in the East patent line
 then S 12 E 95.4 poles to the Beginning
 containing 76 ¹²/₁₀₀ Acres

Lot no 2, Beginning at a
 stone and 2 Maples in the East
 patent line an run S 78 W
 127.75 poles to S W corner of

Lot no 1 then N 12 W 94.5 poles to a stone in
 days of Meyers line then N 78 E 95 poles to a stone
 in said line then N 78 E 128.5 poles to a stone in
 East patent line then with said line S 78 E 95
 poles to the Beginning containing 76 ¹²/₁₀₀ acres

Lot no 3, Beginning at a stone in E corner to Lot no 2
 & run S 78 W 128.5 poles to stone corner to Lot no 2 then
 N 12 W 115 poles to water Buck & maple then N 78 E 10
 poles to 3 small sugars (2 gone) corner to days of Meyers then
 N 12 E 90 to stone in days of Meyers line then N 78 E 121
 poles to stone in East patent line then with said line
 S 12 E 102 poles to Beginning containing 76 ¹²/₁₀₀ Acres

Lot no 4, Beginning at S Buck in E patent corner & run S
 12 E 113 poles then S 78 W 121 poles to stone then N 12 W 113
 poles to days of Meyers corner in E patent line then N
 78 E 123 poles to the Beginning containing 86 ¹²/₁₀₀ Acres

This report ought to have preceded C & H Harbison
 the last time C S & Co

38

Surrey
556

8518

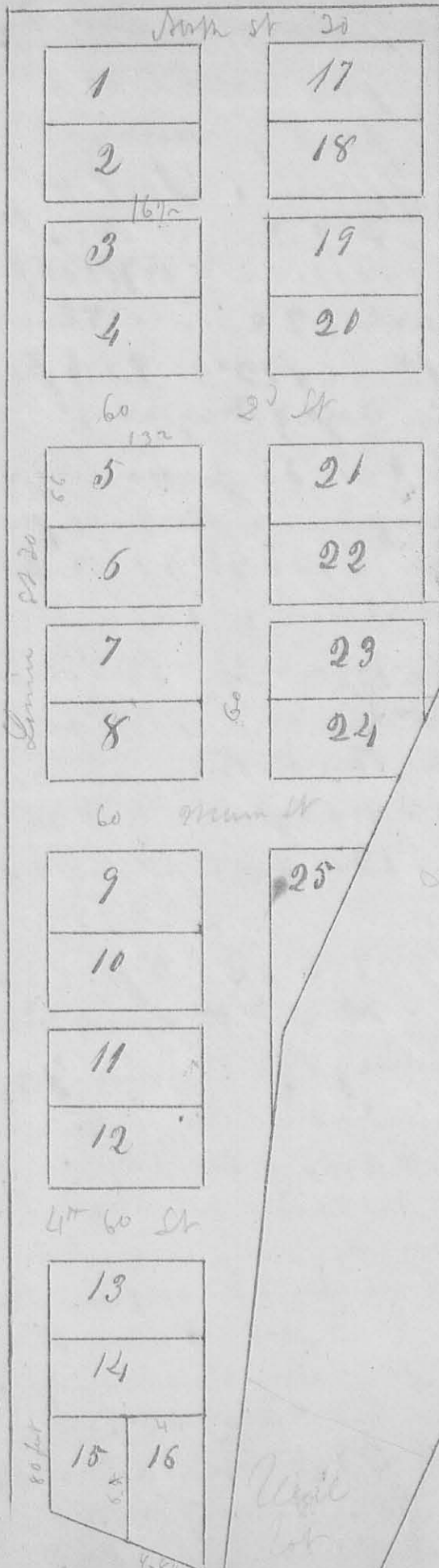

Lots from 9 to 16
 including are on
 Mrs. Dickson's land
 The other lots are
 on G. H. Ross's land

80 ft

Napoleon St 60 ft

Survey
557

The Annexed Diagram represents the town plat of Huntsville Surveyed September the 29th 1846 for George Hoyer on Survey no 9904.

Time & North Streets are each 30ft wide all the other streets are each 60ft wide. All the alleys are each 16 1/2 ft wide. Lots are to 23 ~~are~~ except 15 & 16 are each 4 poles by 8 poles. Lot 15 is 4 poles & 14 ft on an Time Street, 4 poles 3 1/2 ft on a Napoleon Street, 6 poles 8 inches on East line and on North line. Lot 16 is 6 poles 8 inches on West line, 4 poles 8 1/2 ft on a Napoleon Street 7 poles 12 ft on East line & 4 poles on North line.

A Stone is planted at N.W. corner of Lot 1 or 1. Time Street bears N 10° 36' W. All other Streets & alleys parallel & at right angles with it except Napoleon Street which bears S E. Lot 24 is 1 p 4 ft 3 inches on East side, 3 poles on South East side & 6 poles 12 ft on South side, other sides equal to full lots

A. Harrison
C. S. L. C. C.
Abraham Scott & Chas
George M. Hoyer
Edus Viant

8463

Survey
558

Main Street runs N 36° W

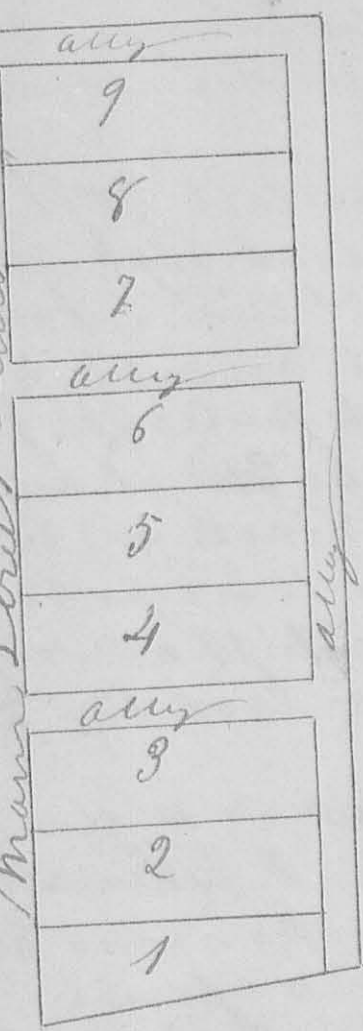

Surveyed September ²⁹ 1826 for
 William R Hamilton the
 annexed diagram which
 represents an addition to
 the town of Cherokee being
 part of Survey or 9902, on
 the East side of Main Street
 Lots from No 2 to 9 in
 clusion are each 55 ft
 front & 165 ft back
 Irregular lot No 1 is
 55 ft on front 165 ft
 back & 33 ft on ally
 Allys each 16 1/2 ft wide
 Lots all front on Main
 Street of Cherokee town
 Stone planted at the corner

of Lot No 9

W. Harrison

Survey
559

8519

43

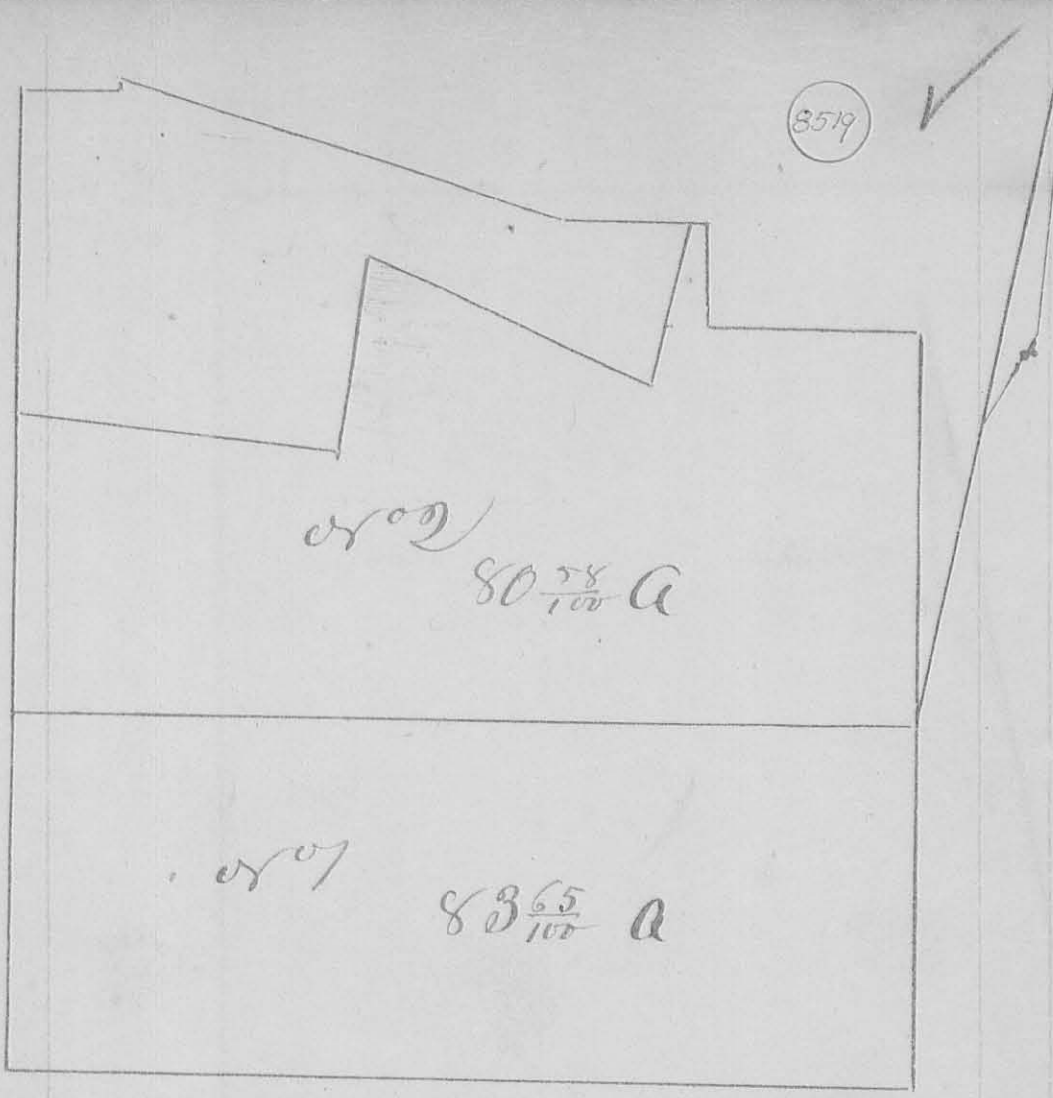

Surveyed Oct 23, 1845 the following lands for
 Wm Johnson being part of Survey No 9951

Lot No 1, Beginning at 3 Dog-woods & a Red Elm in a Co road
 & run N 78° E 178 poles 18 links to a Buck & Dog
 wood, then N 12° W 74 1/2 poles to a stake in Saml
 Mitchell's West line then S 78° W 178 poles 18 links
 to a stake in road then with said road S 12° E
 172 1/2 poles to the Beginning containing 83 65 / 100 acres

Lot No 2, Beginning at a stake in a Co road N W corner
 to Lot No 1 & run N 12° W 59 poles 18 links to a stake
 in Rd road then N 85° E 68 poles to a stake then N
 21° W 40 1/2 poles to a stake in Richland & North
 wood road then with said road S 78 1/2° E 65 poles to a stake
 in said road then N 1/2° W 39 poles to a stake in Wm Johnson's
 South line, then N 78° E 3 1/2 poles to a stake then S 12° E 22 p
 to a stake then N 78° E 4 1/2 p to a stake then S 12° E 79 1/2 poles to a
 stake in S Mitchell's West line, then S 78° W 178 p to the Beginning
 containing 80 78 / 100 acres

A. Harrison
 C & Co. Surv

44

8520

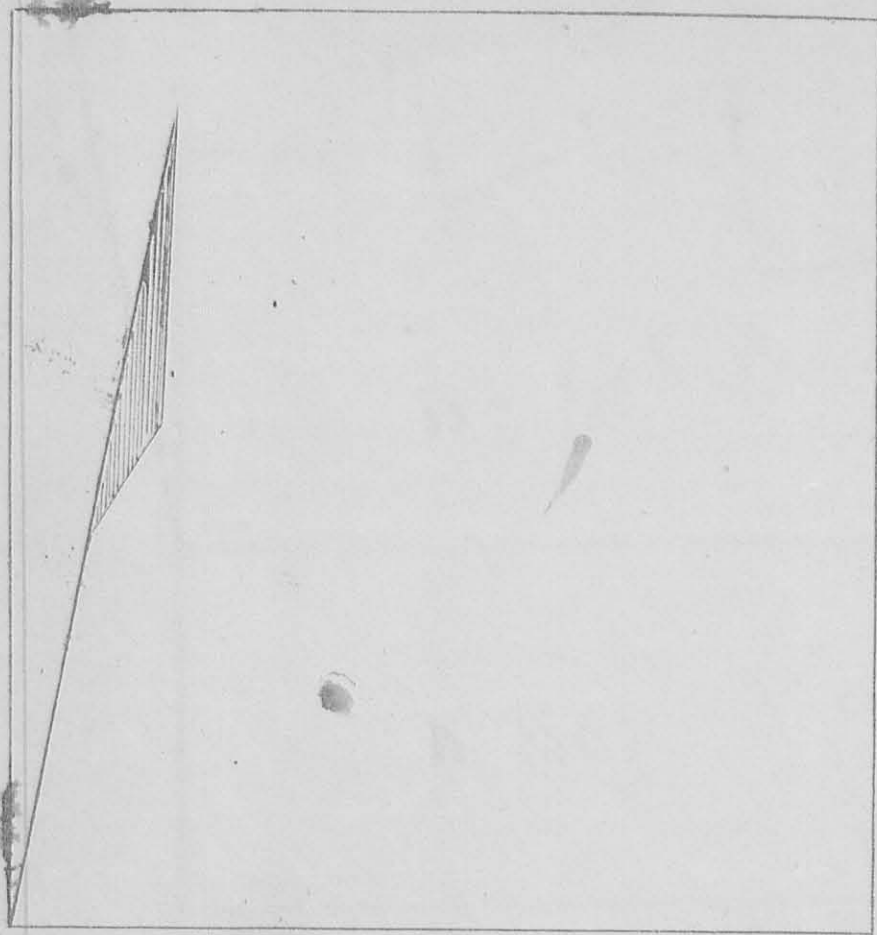
Survey
560

Surveyed Oct the 7th 1846 for William Stephenson
the following described tract of land being part of
Survey or 70631, as follows, Beginning at a Stake in
the Center of the road leading from Ruskywanie to
Kamsys Mill & run with said road N 79 1/2 E 9 1/2 poles
to a Stake Corner to G Brunson's land then with
said Brunson's West line S 10 1/2 E 9 1/2 poles to a
Stake in said Brunson's line then S 79 1/2 W 9 1/2 poles
to a Stone in Margaret Gallivay's ~~land~~ East line
then N 10 1/2 W 9 1/2 poles to the beginning contain-
ing 53 ⁶⁶/₁₀₀ acres

Englester p & cher
W D Brunson } " "

W H Harrison
C S I Co C

Survey
561

At the instance of John Clingerman
 Esq. dated Oct 10th 1846 the following
 corners between John Clingerman and
 Job Mathews ^{2^{ly}} having first signed an
 agreement waiving notices & authorizing
 evidence to be taken. Beginning at the North
 East corner of Survey No 3453 and run
 S 32^o 12' E 100 poles to a Red Oak & White
 Elm which William Thomas testified
 to be the corner together with a Sugar (hard
 pine) marked by Wm Sullivan as the corner
 stub of two humane acres of land deeded
 to Nathaniel Thomas by Dymon starting
 as Administrator of J Sullivan; then
 run S 55^o 48' W 100 poles to a point near
 a Dymon Grey Ash which point said
 Wm Thomas testified to be the corner, he
 being present when it & last mention
 ed corner were first made by Wm Sulli-
 van & Surveyor. Planted 8 Corns at each
 corner. Present at planting both, Wm
 Evans, Wm Thomas, John McCully
 & Jas S Curt.

Richard Harding } or A. J. Harrison
 Abigail McKner } " C. S. C. C.

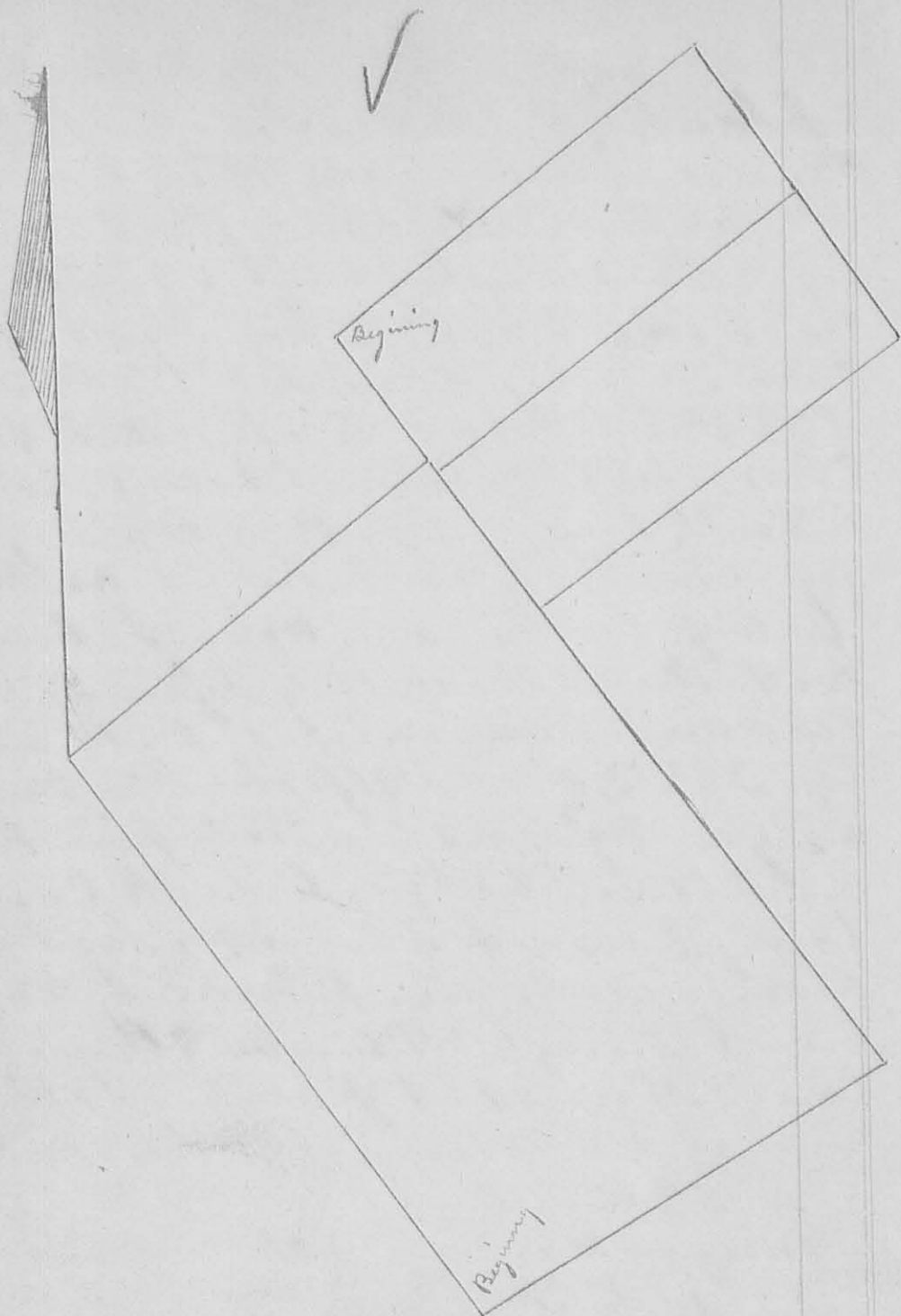
Survey
502

December 28th 1846. Being presented with
 the following notices to wit; Mr James W
 Davis, On Monday the 28th of this month
 We intend to have a survey of our land
 and the corners of the same established by
 the Court Surveyor, you can attend
 if you see proper Dec 7, 1846 J. Warner
 And the services of this and other similar no-
 tices are W Witter, Isaac Sparks, Job
 Smith, Joshua Ballinger, and Johni-

than B Garwood being acknowledged
I proceeded to make the survey as follows
Jesse H Garwood first being first duly
sworn in behalf of Jesse Warner and
others made answer to the following ques-
tions as follows

1 Do you know the South West corner of
Survey or 3155, Entered in the name of Geo-
rge McCreadis, & if so point out and
state by what means you ascertained it to
be such?

As Administrator of David Garwood's
Estate I employed J W Marmon, County
Surveyor, on Sept 25 1823 and by the entire
Survey of Survey or 3160 ascertained the
Corner to be near two Elms ^{now} standing (one dead)
Q How far do you think the corner to be from
the dead Elm?

I think it is about six links North of the
dead Elm.

J W Garwood
John Sharp jr being first duly sworn in
behalf of Jesse Warner & others made an-
swer to the following questions as follows

1 Do you know where the South East
corner of Survey or 3155 is, and if so point
it out and describe it?

Said corner was marked on two Sugars
and an Elm and I think from the position
of the trees that the corner was about
7 links S from dead Elm

2 By what means did you ascertain
this to be the corner?

I was Chain Carrier for J W Marmon
when said corner was established

John Sharp jr

In accordance with the above Evidence began
 as above described and ran N 58 E passing
 Swamers corner at 118 poles and John Smith's
 corner at 112 1/2 poles crossing flat branch
 at 138 poles, 221 poles to point agreed upon
 by parties present; and ascertained by course
 and distance of this and the next line to be the
 corner. Planted stone. Present Isaac, Jere
 & David Warner, Wm Witterly, James and
 John Edwards, then S 35 1/2 E crossing ^{plantation} Middleburg
 road at 178 poles 343 1/2 poles to a stake in
 the east line of Thomas Sears Survey. Present
 Jesse, Isaac & David Warners, James Edwards
 and John Ballinger, then S 53 W 218 poles
 to an Ash Buck-eye & Elm, Planted Stone
 Present Jesse, Isaac & David Warners
 Lashna Ballinger and James Edwards, then
 S 37 E 328 poles to the Beginning contain-
 ing 459 1/2 poles
 Isaac Sparks } et c
 A. H. Hartison
 C S 2 C C

At the same time Surveyed for John Ball-
 inger and James Edwards the following ad-
 joining lands. Beginning at corner of Thomas
 Sears Survey (which corner was ascertained
 by the course and distance N 53 E 218 poles
 from 3 Buck Eyes and two black Ash (one gone)
 on the east bank of River run being the east-
 erly corner of Philip Slaughters Survey or
 3154 and corner to George Mc Creadies Survey
 or 3155, to point where planted stone.
 Lashna Ballinger, John Ballinger, James &
 John Edwards, present.) and run N 57 21 E
 crossing flat branch at 31 poles 213 poles
 to Red Oak, Sugar and Hickory, (Sugar and
 some appearance of Hickory left) Planted stone

Planted Stake present A Cr, David and
 Jesse Warner, Jas. Edwards John & Joshua
 Ballinger then S 35 1/2 E 16 1/2 poles to Iron
 Woods & Beech (Beech gone and Iron now
 down) then S 53 W 20 7 poles to a Stake two
 White Oak and two Beech in Warners line
 then with Warners line N 36 1/2 W 79 1/2 poles
 to Stake which point James Edwards &
 John Ballinger agreed upon as their cor-
 ner present Ch Crs, Jesse and David Warners
 and Joshua Ballinger then N 52 W E 21 1/2
 poles to Stake agreed upon as another cor-
 ner between said James Edwards and
 John Ballinger. John Ballinger's lot
 contains 106 1/4 acres James Edwards
 lot contains 105 1/4 acres

A. Harrison
 C S G C C

8522

Survey
563

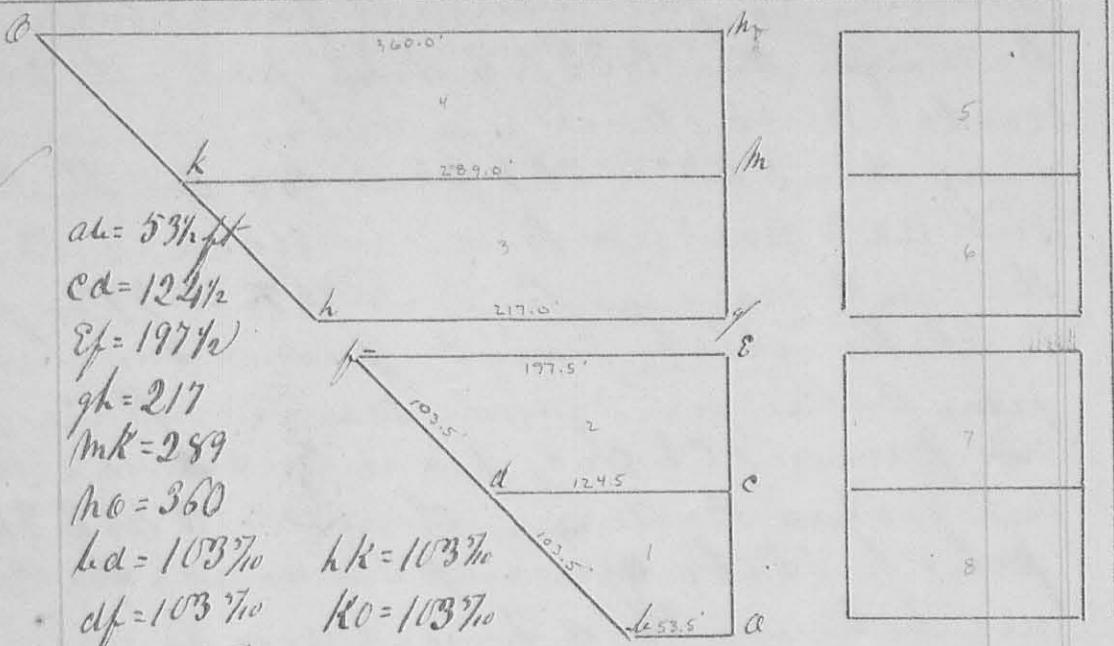

$ab = 53\frac{1}{2}$
 $cd = 124\frac{1}{2}$
 $ef = 197\frac{1}{2}$
 $gh = 217$
 $mk = 289$
 $no = 360$
 $hd = 103\frac{3}{10}$ $hk = 103\frac{3}{10}$
 $df = 103\frac{3}{10}$ $ko = 103\frac{3}{10}$
 $fh = 25\frac{3}{10}$

Surveyed March 11th 1847 for Daniel Cadwin an
 Addition to the town of Bellecenta in Richland
 township Logan Co Ohio, as represented by the
 annexed plat, Lots or 5 & 6 are each 75' in
 front and 125' feet back and front on Main
 Street Lots or 1 to 4 inclusive are each 75' feet
 wide and front on Main Street of size of 1,
 2, 3 & 4 see plat, Lots 7 & 8 are each 70' feet
 wide & 125' feet back, Main Street is 60' feet
 wide and runs at right angles with the rail road
 and is continuous from Main Street of old plat
 Front Street is 10' feet wide and on the south
 side of Lot or 8 and on the north edge of
 Rail road ground, Centre, North & East
 Alleys are each 16 1/2' feet wide

A. Harrison
 C. S. L. C. &