

94

8536

Surveyed Jan. 8th. 1848 for John Guin-
 of Rusherick Township La. County Ohio
 part of Military survey N^o. 9976 as-
 follows to wit, Beginning at an ash-
 and Beech (Ash down) Thence S 11 E.
 100 P. 46 Links to two sugars and Beech-
 (all down). Thence S 79° N. 60 P. to N. Oak-
 48 Inches Diameter West 37 Links Thence
 N 11 W. 100 P. 6 Links to a crossing E. Br.
 Survey of Miami river at 20 poles. to a stake
 N^o 5997 Thence N 79° E. 60 poles to the beginning
 containing 37.50 Acres.

O. Hayes *lsd* Ohio

Jos. Hull
 Peter Bowers Chm. Crs.
 Michael Guin Marker.

True Mer.

Scale 20 P. to an Iⁿ.

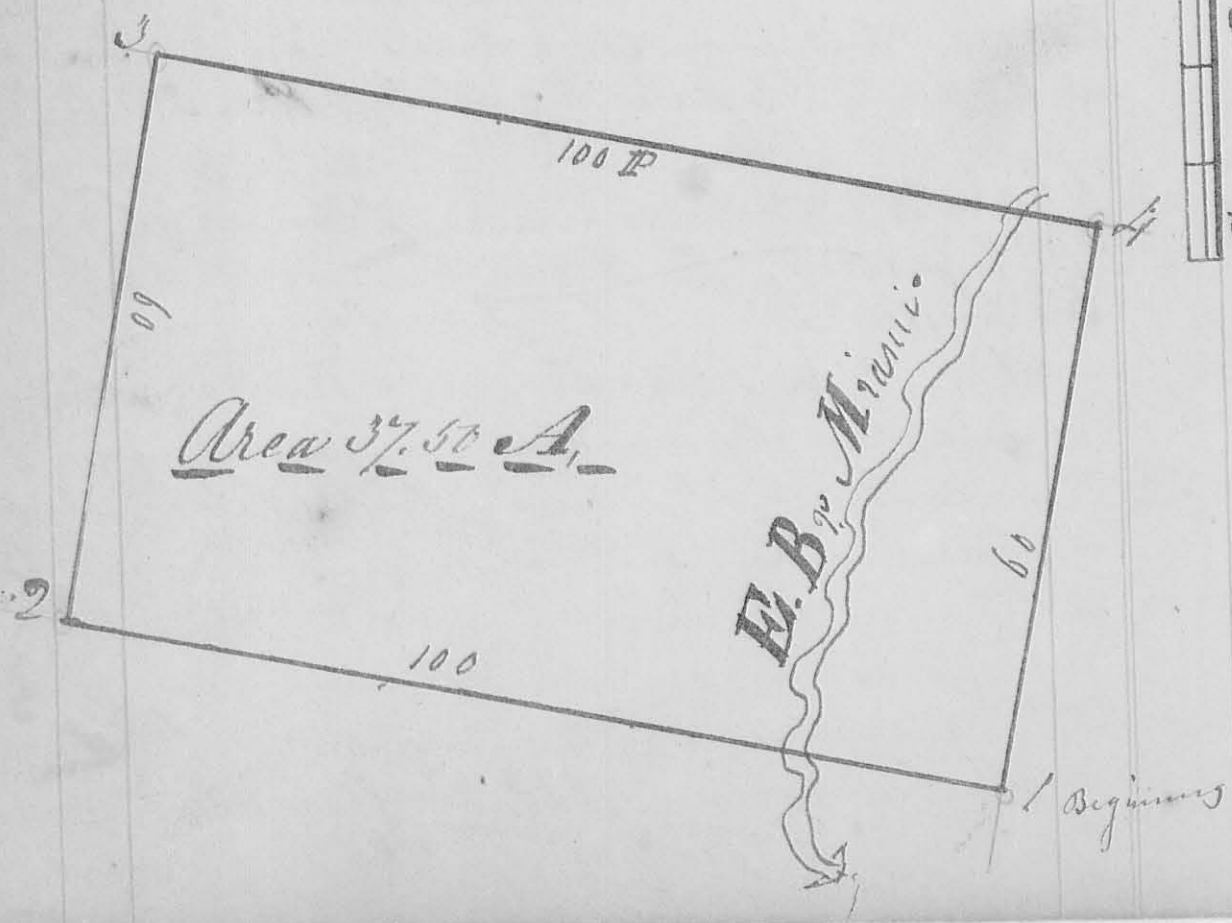

8536

Surveyed Jan^y 8th 1848 for Charles Quinn
 part of Military survey No 9976 on the
 waters of the G. Miami in Rensselaer Co.
 Logan county Ohio as follows to wit
 Beginning at a Beech stump South side
 thence S 11° E 101.75 Poles Beech 16 in. diam 48 1/2
 48 Links dist. thence N 79° E 139 P. N. Oak 48
 in. diam. West 37 1/2 thence N 11° N. 26 Poles Stake
 thence S 79° W 73 Poles Stake in field
 thence N 20° W 76 Poles Sugar 16 in. diam.
 N 37 1/2° E 30 Links thence S 79° N. 55 poles
 to Beginning containing 50.30 Acre

John Hull & Charles
 Peter Powers Ch. Caris
 Mich^l Quinn, Marker. Charles Quinn, Ohio

Survey
No 600

