

8626

Magnetic Meridian

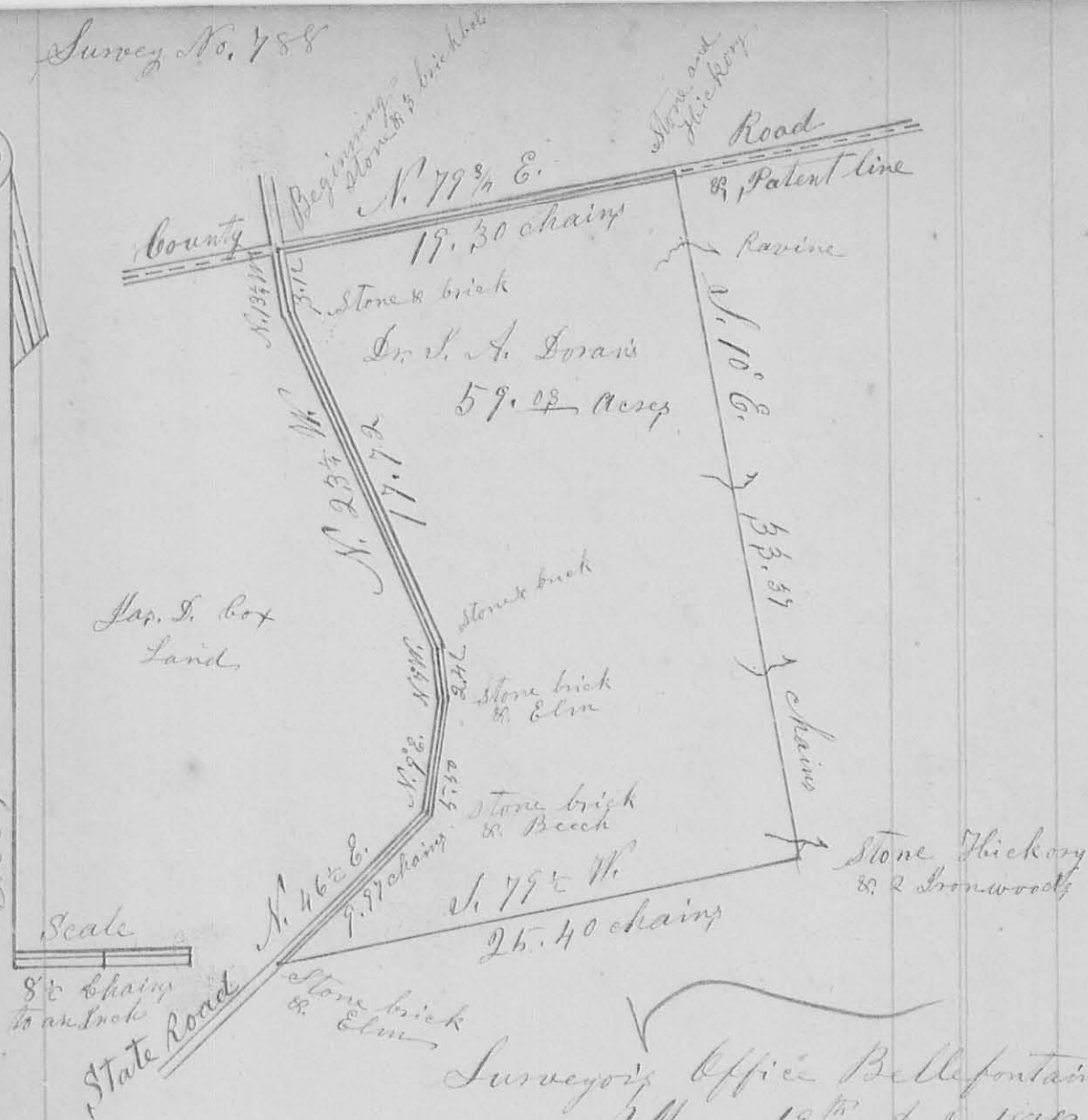

Surveyor's Office Bellefontaine
 May 19th A. D. 1858.

The above plat represents a tract of land as surveyed on the 8th day of May A. D. 1858, by me, H. C. Moore, County Surveyor of Logan County, Ohio; at the request of James D. Cox, for the purpose of ascertaining the area thereof, and establishing the lines & corners thereof, especially those six corners in the State Road hereinafter named. Said tract of land being situated & lying in Rushcreek Township of Logan County & State of Ohio; and ceded by said James D. Cox & his wife to Dr. Isaac A. Doran on the 13th day of May A. D. 1858; and which is bounded & described as follows: to wit: Being a part of Virginia Military Survey No. 9888. in the name of Charles Postersfield Beginning at a stone & 3 pieces of brick in the

North patent line of the said Survey No. 9888
 when it is intersected by the centre of the State
 Road leading from Zanesfield to Sanduskey,
 thence with said patent line N. $79\frac{3}{4}$ E. 19.30 ch=
 -ains to a stone marked 'K' from which a Hickory
 18 Ln Dim bears N. $66\frac{1}{2}$ W. 23 links; Thence S.
 10° E. 33.37 chains (crossing a ravine at 2.15, one at
 14, one 24.50, & one at 32.20 chains) to a stone marked
 'K' in the E. side of a small ravine from which
 a Hickory, 3 Ln Dim bears N. 30° E. 21 links
 & 2 Ironwoods S. $31\frac{1}{2}$ W. 26 links; Thence S $79\frac{1}{2}$ W.
 25.40 chains to a stone & brick-bats in the afore-
 said, State Road leading from Zanesfield
 to Sanduskey, from which a ~~the~~ Sour Elm
 14 Ln Dim bears S 68° E. 60 links; Thence
 with said road N. $46\frac{1}{2}$ E. 19.97 chains to a
 stone & brick-bats, from which a Beech 17 Ln
Dim bears S. $46\frac{1}{2}$ E. 53 links; Thence ^{with sd road} N. 9° E. 5.50
 chains to a stone & brick-bats from which an
 Elm 11 Ln Dim is N. $78\frac{1}{2}$ E. 58 links; Thence
 N. 7° W. 2.42 chains with said road, to a stone &
 brick-bats; Thence with said road N. $23\frac{1}{4}$ W.
 17.72 chains to a stone & 3 pieces of brick;
 Thence N. $13\frac{1}{4}$ W. 3.12 chains to the place of
 beginning; containing Fifty nine $\frac{3}{100}$ (59 $\frac{3}{100}$)
 Acres, with the first & last five, or at all the
 corners in the State Road, I planted the stones
 & brick-bats; & marked all the witness trees herein
 described with 'X' cut in the side of the tree
 facing the corner. Done in the presence of
 James D. Cox, Dr. S. A. Doran, John J. Mintz,
 & Samuel Cross }
 John Gregor } C. C.

I hereby certify the foregoing plat and
 Report to be correct, H. C. Moore, County
 Surveyor of Logan Co. Ohio