

SURVEY FOR JIM WOLEVER
10.000 acres
November 23, 1991

The following described tract of land is situated in the State of Ohio, County of Logan, Township of Rushcreek, V.M.S. 3472, being part of James E. and Judy S. Wolever's 155.91 acre tract described in Official Record 59, page 340, and being more particularly described as follows:

Beginning for reference at a 1" iron pin found at the intersection of the centerline of C.R. #26 with the centerline of C.R. #12 (60 feet wide) (reference Logan County Engineer Survey Records, Survey # 6527);

thence South 24°49'35" East (bearing based on an assumed meridian with all others based on angles turned) 226.28 feet, following the centerline of C.R. #12, to a railroad spike found;

thence South 25°05'07" East 1226.15 feet, continuing along the centerline of C.R. #12, to a railroad spike found;

thence South 24°58'28" East 257.10 feet, continuing along the centerline of C.R. #12, to a railroad spike set on the west line of said 155.91 acre tract, said railroad spike set marking the place of beginning;

thence North 76°27'43" East 725.81 feet, departing from the centerline of C.R. #12 and entering said 155.91 acre tract, passing at 30.61 feet a 5/8" iron pin set with cap marked "CLAPSADDLE RS 6140", to a 5/8" iron pin set;

thence South 13°32'17" East 660.95 feet to a 5/8" iron pin set with cap marked "CLAPSADDLE RS 6140" on the south line of said 155.91 acre tract and the north line of Willis D. and Anna L. Lantz's 42.02 acre tract described in deed volume 366, page 895;

thence South 76°23'05" West 150.00 feet, following the south line of said 155.91 acre tract and the north line of said 42.02 acre tract, to a 5/8" square iron pin found at the northeast corner of Robert A. and Becky L. Napier's 5.04 acre tract described in Official Record 24, page 989;

thence South 76°29'17" West 442.11 feet, following the south line of said 155.91 acre tract and the north line of said 5.04 acre tract, passing at 410.34 feet a stone corner post found, to a 1" iron pin found in the centerline of C.R. #12;

thence North 24°58'28" West 674.34 feet, following the centerline of C.R. #12 and the west line of said 155.91 acre

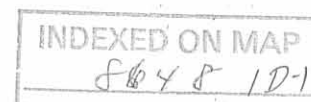

tract, to the place of beginning, containing 10.000 acres,
more or less, and subject to all valid easements and
restrictions of record.

Of the above described 10.000 acre tract, 0.464 acre is
within the road right of way.

The above description was prepared from an actual field
survey made under the supervision of Paul R. Clapsaddle,
Registered Surveyor #6140 during the month of November, 1991.

ATTEST: Paul R. Clapsaddle
Paul R. Clapsaddle, Registered Surveyor #6140
19019 West Darby Road
Marysville, Ohio 43040
(513) 747-2599
(800) 745-2599



INDEXED ON MAP
8648102

C.R. #26

SCALE IN FEET



REFERENCE BEGINNING
(REF. LOG CO. SURVEY # 6527)

REFERENCE DEEDS SHOWN HEREON.

BEARINGS INDICATED HEREON ARE BASED
ON AN ASSUMED MERIDIAN WITH ALL
OTHERS BASED ON ANGLES TURNED.

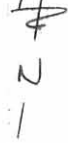

JAMES E. & JUDY S. WOLEVER
155.91 ACRES, O.R. 59, PG. 340

SCALE 1" = 200'

DATE 11-22-91

PLACE OF
BEGINNING

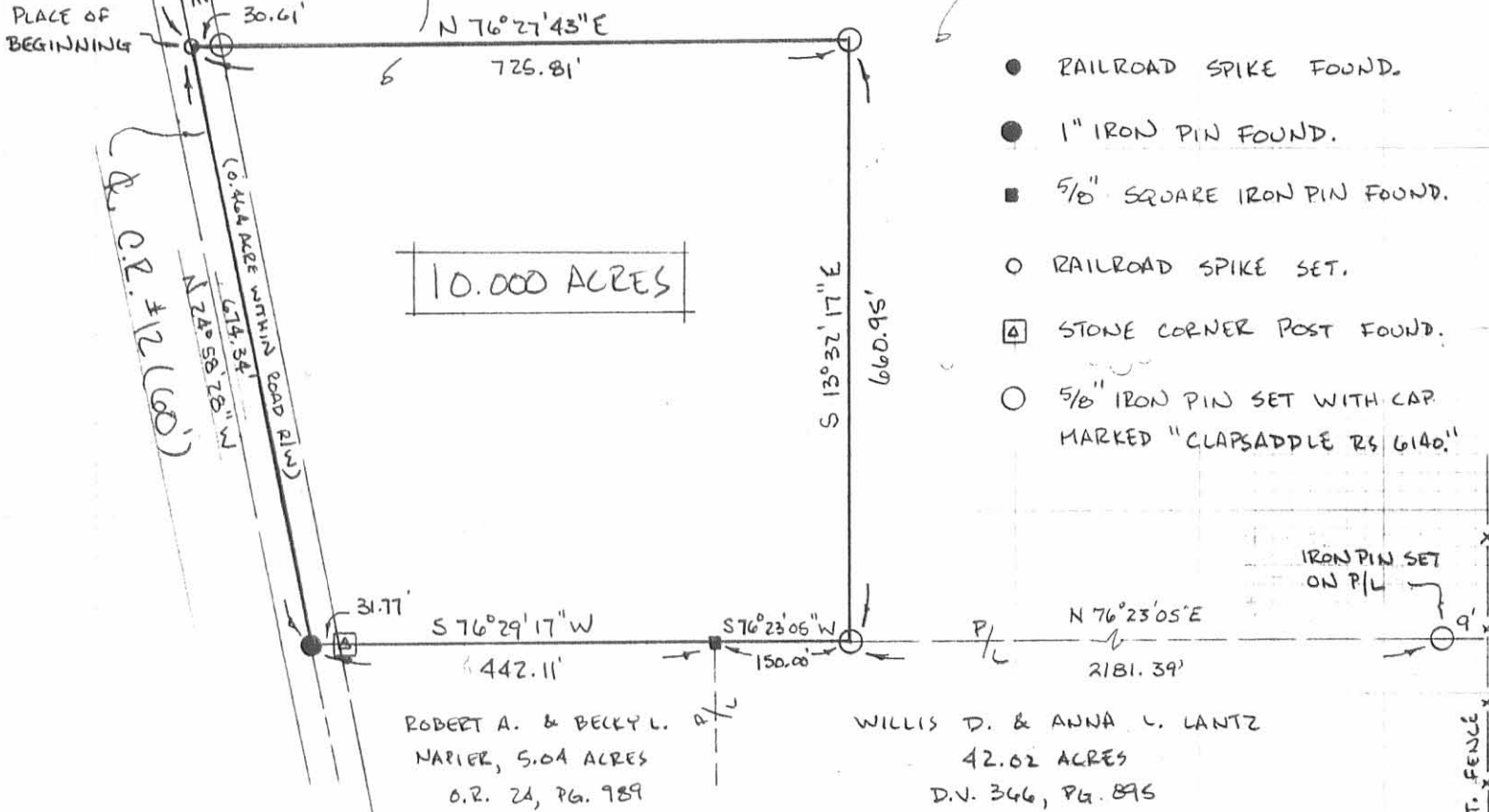

- RAILROAD SPIKE FOUND.
- 1" IRON PIN FOUND.
- 5/8" SQUARE IRON PIN FOUND.
- RAILROAD SPIKE SET.
- STONE CORNER POST FOUND.
- 5/8" IRON PIN SET WITH CAP MARKED "CLAPSADDLE RS 6140."

SURVEY FOR JIM WOLEVER

STATE OF OHIO, COUNTY OF LOGAN,
TOWNSHIP OF RUSHCREEK, V.M.S. 3472
PART OF JAMES E. & JUDY S. WOLEVER'S
155.91 ACRE TRACT DESCRIBED IN O.R. 59,
PG. 340.

I HEREBY CERTIFY THAT THIS PLAT
WAS PREPARED FROM AN ACTUAL FIELD
SURVEY MADE UNDER MY SUPERVISION
AND THAT MONUMENTS WERE PLACED
AS INDICATED.

Paul R. Clapsaddle
PAUL R. CLAPSADDLE, R.S. #6140
19019 W. DARBY RD.
MARYSVILLE, OHIO 43040
(513) 747-2599
(800) 745-2599



INDEXED ON MAP
8648 IP

EXIST. FENCE