

Received 12-19-91

OK (C.R.)

LESLIE H. GEESLIN
REGISTERED SURVEYOR NO 5248
P O. BOX 274
RUSHSYLVANIA, OHIO 43347

TELEPHONE: (513) 468-2793

KENSLER SURVEY

December 12, 1991

The following described real estate situated in the State of Ohio, County of Logan, Township of Rushcreek, being part of Virginia Military Survey 9955 and more particularly described as follows:

Beginning at a stone found in the centerline of Township Road 51 at the northeast corner of T. Vanbuskirk's 1.00 acre tract as described in D. B. Vol. 383 Page 679, said stone being the northeast corner of V. M. S. 9954 and the northwest corner of V. M. S. 9955.

Thence with said centerline N. 78° 14' 09" E. 161.45 feet to a 5/8 inch iron bar set.

Thence S. 12° 04' 22" E. 272.75 feet to a 5/8 inch iron bar set, passing a 5/8 inch iron bar set at 20.00 feet.

Thence S. 78° 14' 09" W. 161.45 feet to a 5/8 inch iron bar set in the east line of said Vanbuskirk's 1.27 acre tract as described in D. B. Vol. 395 Page 295.

Thence with said Vanbuskirk's east line and the west line of said V. M. S. 9955 N. 12° 04' 22" W. 272.75 feet to the place of beginning.

Containing 1.011 acres more or less of which 0.111 acre is in the right-of-way of T. R. 51.

Bearings are based on an assumed bearing for the centerline of T. R. 51 (N. 78° 14' 09" E.) in this field survey.



Leslie H. Geeslin

INDEXED ON MAP
8656 1D

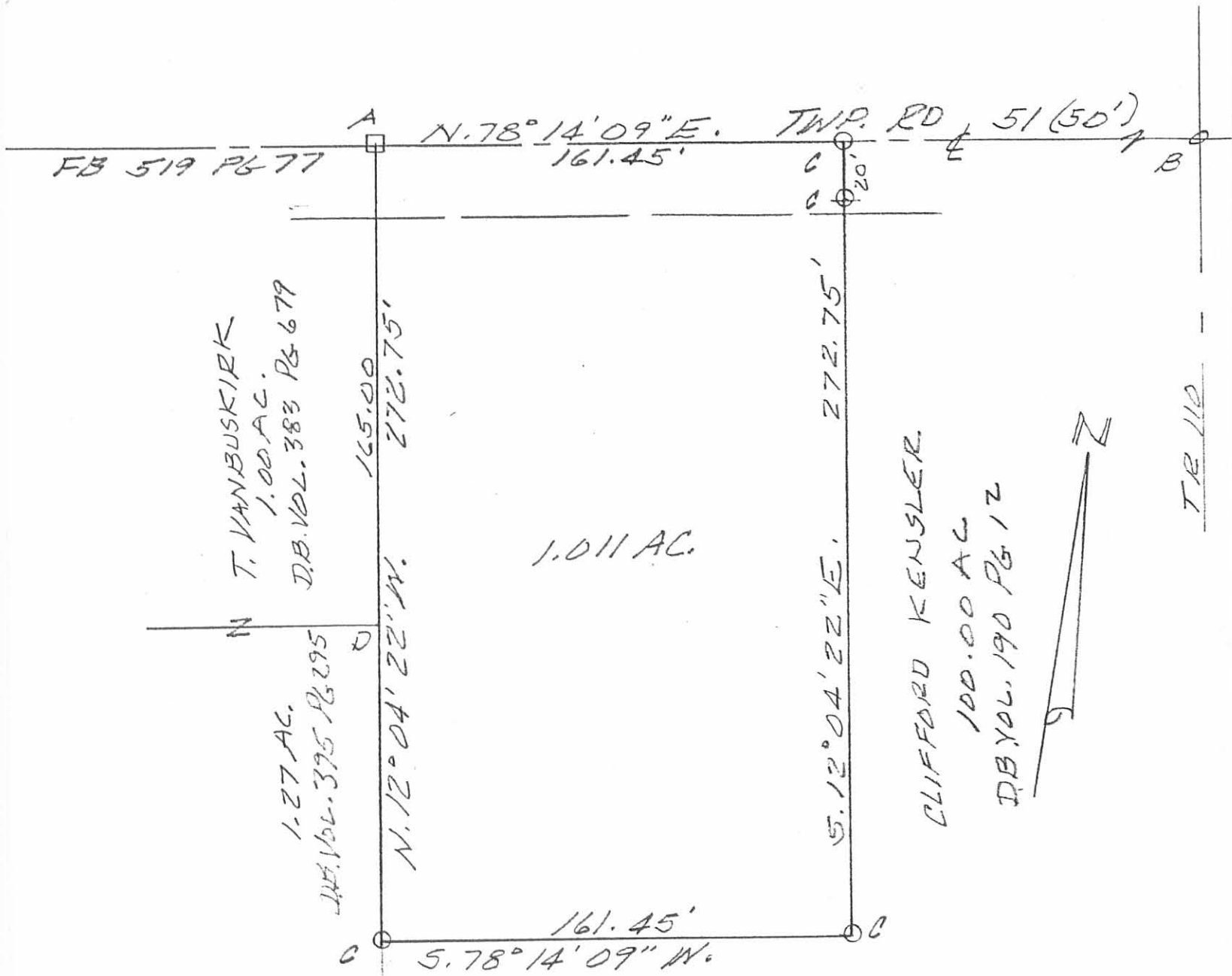

1.011 AC.

T. VANBUSKIRK
1.00 AC.
D.B. VOL. 383 PG 679

CLIFFORD KENSLE
100.00 AC
D.B. VOL. 190 PG 12



SURVEY OF 1.011 AC. IN V.M.S. 9955,
RUSHCREEK TOWNSHIP, LOGAN
COUNTY, OHIO FOR CLIFFORD
KENSLE.

DECEMBER 12, 1991
SCALE: 1" = 50'

LEGEND:

- A = STONE FD
- B = 1" ϕ FD
- C = 5/8" ϕ SET
- D = 5/8" ϕ FD

INDEXED ON MAP
8656 1P



Leslie H. Geeslin
LESLIE H. GEESLIN
RUSHSYLVANIA, OHIO
PH 513-468-2793

