

June 26, 2012

BLEININGER SURVEY DESCRIPTION

Being a parcel of land situated in V.M.S. 10502, Rushcreek Township, Logan County, Ohio, and being part of Dale Bleininger's 100 acre Tract One as described in Official Record 850, page 776 of the Logan County Recorder's Office :

Commencing for refernce at a railroad spike found over the cornerstone at Station 103+10, as found in Logan County Engineer field book 582, page 67 -

Thence, South 84°00'00" West, along the centerline of Logan County Highway 103, a distance of 1291.43 feet to a P.K. nail set. Said point being the place of beginning for the parcel of land to be conveyed by this instrument -

Thence, South 06°00'00" East, passing through a 5/8 inch iron bar set at 25.00 feet, a distance of 660.00 feet to a 5/8 inch iron bar set -

Thence, South 84°00'00" West, a distance of 660.00 feet to a 5/8 inch iron bar set -

Thence, North 06°00'00" West, passing through a 5/8 inch iron bar set at 635.00 feet, a distance of 660.00 feet to a P.K. nail set -

Thence, North 84°00'00" East, along the centerline of Logan County Highway 103, a distance of 660.00 feet to the place of beginning.

Containing 10.000 total acres of land more or less of which 0.379 acre lie in County Highway 103 right-of-way.

The bearing of the centerline of Logan County Highway 103 was based on a survey by Clayton M. Lee, Professional Surveyor 6181, dated October 24, 1980, as shown at Logan County Engineer Index Survey file R-6579 . (S. 84°-00'-00"-W.)

Subject to all easements and right-of-way of record.

Reference is made to a survey of this area by James W. Geeslin, Professional Surveyor 7764, dated June 26, 2012. On file in the Logan County Engineer's Office.

Surveyd by James W. Geeslin
James W. Geeslin
P.S. 7764

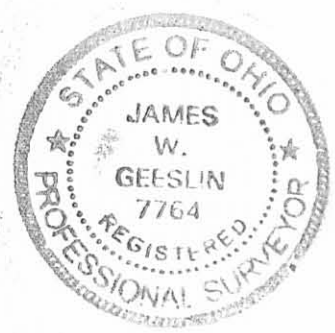

**GEESLIN
LAND SURVEYING**
525 S. SECOND ST.
COLDWATER , OHIO 45828
PHONE: (419) 678-7232

PERMANENT PARCEL No. _____			
Part of _____	Sec. _____	T. _____	R. _____ Township _____
Grantor: _____	Area Retained: _____	Acres _____	
Grantee: _____	Area Retained: _____	Acres _____	
Deed References: _____			
APPROVALS: AGENCY: _____	Board of Health Date _____	Township Zoning Officer Date _____	County Engineer Date _____

INDEXED ON MAP
9651 1D

LEGEND

- = BAR & CAP FOUND IN MON. BOX.
- △ = R.R. SPK. FOUND OVER COR. STONE .
- ⊙ = P.K. NAIL SET.
- = 5/8 INCH IRON BAR SET.

SURVEYED BY

James W. Geeslin
JAMES W. GEESLIN
 P.S. No. 7764

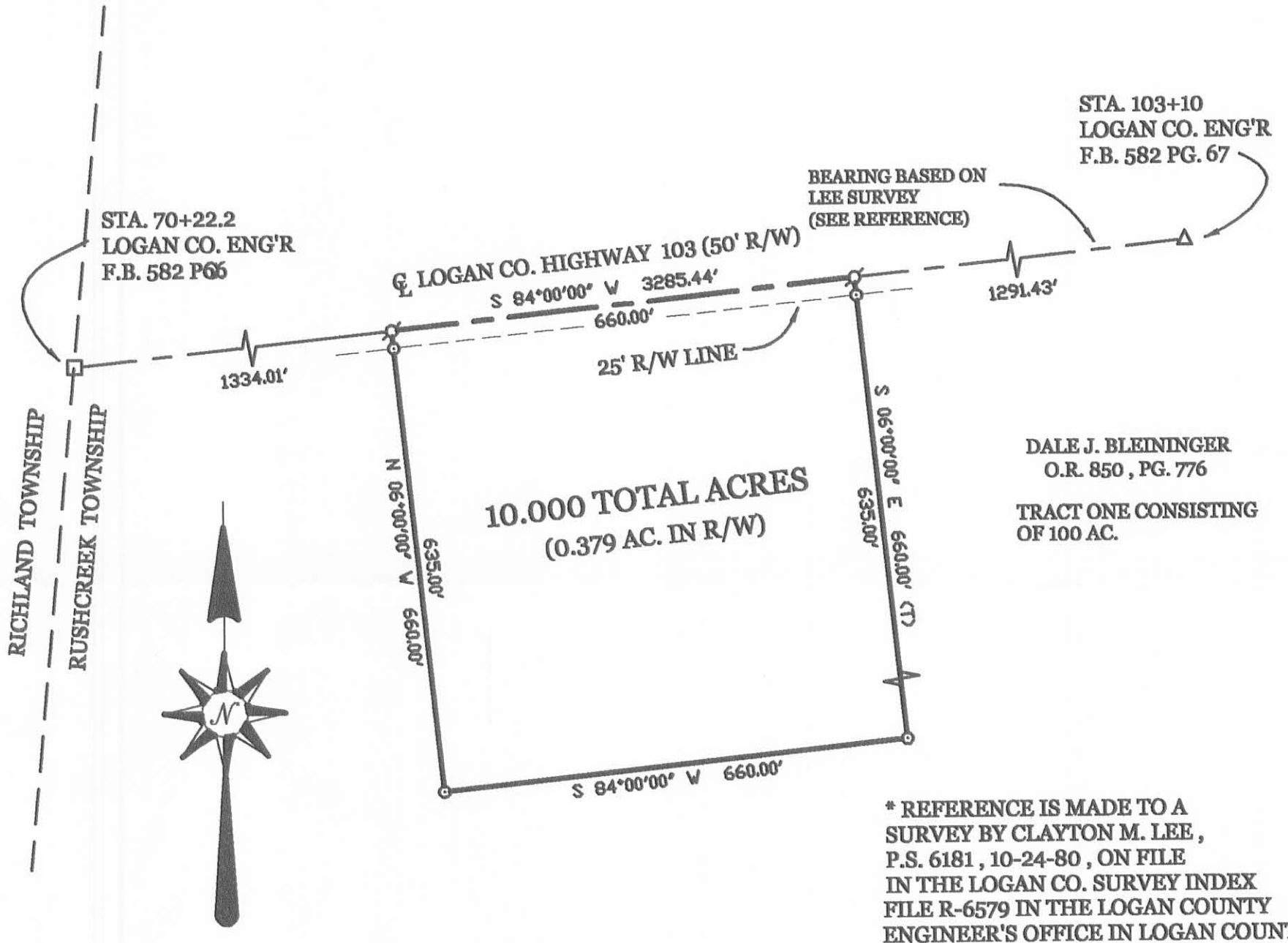

DALE J. BLEININGER
 O.R. 850 , PG. 776
 TRACT ONE CONSISTING OF 100 AC.

* REFERENCE IS MADE TO A SURVEY BY CLAYTON M. LEE, P.S. 6181, 10-24-80, ON FILE IN THE LOGAN CO. SURVEY INDEX FILE R-6579 IN THE LOGAN COUNTY ENGINEER'S OFFICE IN LOGAN COUNTY.

BLEININGER SURVEY

SURVEY OF 10.000 ACRES OUT OF THE BLEININGER 100 ACRES (O.R. 850 , PG. 776), IN V.M.S. 10502 , RUSHCREEK TOWNSHIP , LOGAN COUNTY , OHIO .

JUNE 26 , 2012

SCALE 1" = 200'



INDEXED ON MAP
 9651 1P

**GEESLIN
 LAND SURVEYING**

525 S. SECOND ST.
 COLDWATER, OHIO 45828
 PHONE (419) 678-7232

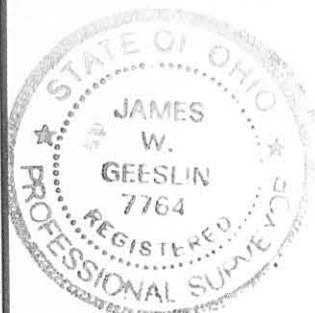

PERMANENT PARCEL No. _____		
Part of: _____ Sec. _____ T. _____ R. _____ Township _____		
Grantor: _____		Area Retained: _____ Acres
Grantee: _____		Area Transferred: _____ Acres
Deed References: _____		
APPROVALS:	Board of Health	Township Zoning Officer
AGENCY:		County Engineer
DATE:		