

LESLIE H. GEESLIN

REGISTERED SURVEYOR NO. 5248

P. O. BOX 274

RUSHSYLVANIA, OHIO 43347

PHONE: (513) 468-2793

SMITH SURVEY

March, 1979

The following described real estate situated in the State of Ohio, County of Logan, Township of Rushcreek, being part of Virginia Military Survey No. 13446 in the Village of Rushsylvania and more particularly described as follows:

Beginning at an iron bar in the centerline of Sandusky Street at the northwest corner of Eugene Popp's 1.39 acre tract; thence with said centerline N. $36^{\circ} 21'$ E. 100.00 feet to an iron bar; thence S. $54^{\circ} 00' 30''$ E. 189.00 feet to an iron bar; thence S. $36^{\circ} 21'$ W. 100.00 feet to an iron bar in the north line of Eugene Popp's 1.39 acre tract; thence with said Popp's north line N. $54^{\circ} 00' 30''$ W. 189.00 feet to the place of beginning.

Containing 0.434 acre more or less.

The above described 0.434 acre being in the southwest corner of Robert L. Smith's 11.95 acre tract as described in D. B. Vol. 286 Pages 294 & 295.

Reference is hereby made to a plat of this survey on file with the Logan County Engineer.

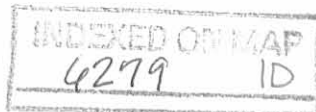

REFERENCE :

D.B. VOL. 286 Pg. 294
D.B. VOL. 320 Pg. 965
D.B. VOL. 308 Pg. 543
F.B. 578 Pg. 30-34

LEGEND :

- = P.R. SPIKE SET
- = 5/8" IRON BAR SET

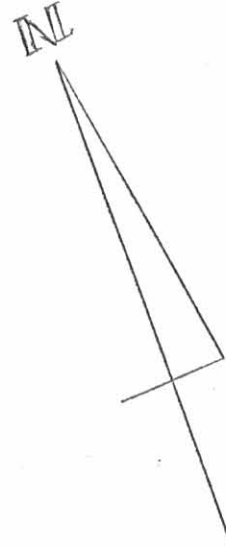

R.R. SPR. FD @ ME.
COR. J. M. LEVECK'S
5.00 AC. TRACT

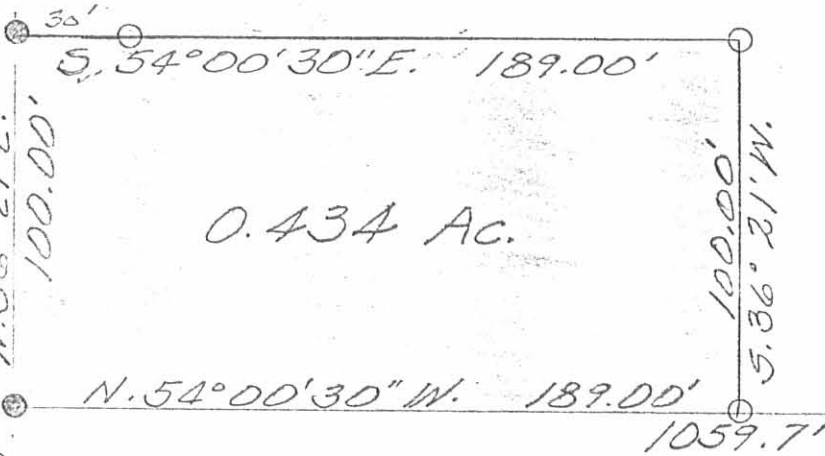

0.434 Ac.

EUGENE R. POPP
1.39 AC.

CONC. COR.
POST @
N.E. COR. OF
ANDREW STONER'S
4.00 AC. TRACT

SMITH SURVEY
MARCH, 1979
V.M.S. 13446
RUSHCREEK TOWNSHIP
LOGAN COUNTY, OHIO
VILLAGE OF RUSHSVLVANIA
SCALE 1" = 50'

HARROW TOOTH
FD. @ N.E. COR.
HERTENSTEIN'S
0.33 AC. TRACT

SANDUSKY ST. (60')

(6279) IP

INDEXED ON MAP



LESLIE H. GEESLIN
RUSHSVLVANIA, OHIO