

STATE ROAD # 274



Scale 1" = 60'
Date 10-12-82

- P.K Nail Set
- Railroad Spike Found
- Iron Pin Found
- Iron Pin Set

SURVEY FOR RANDY LOVETT
State of Ohio
County of Logan
Township of Rushcreek
Village of Rushsylvania
V.M.S. # 9909

Survey of Lot 229, 230, & 231 of Richey Subdivision in Rushsylvania, Ohio as recorded in Plat Book 6F, Page 55, performed 10/2/82 by Paul R. Clapsaddle. P.S.#6140.

ATTEST: *Paul R. Clapsaddle* P.S.#6140
19019 W. Darby Rd.
Mansville, Ohio 43040
Phone (513) 747-2599

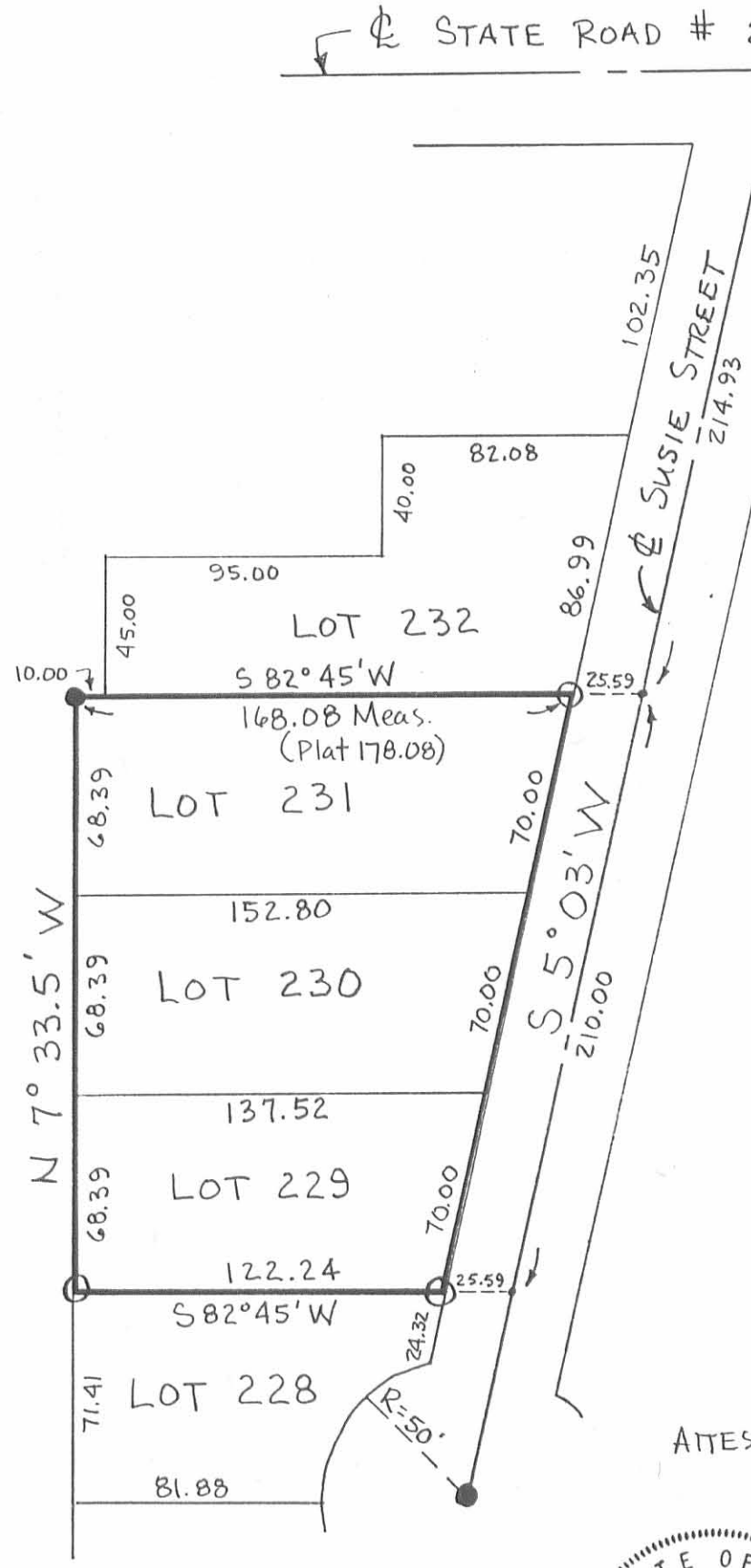

7157 IP

INDEXED ON MAP



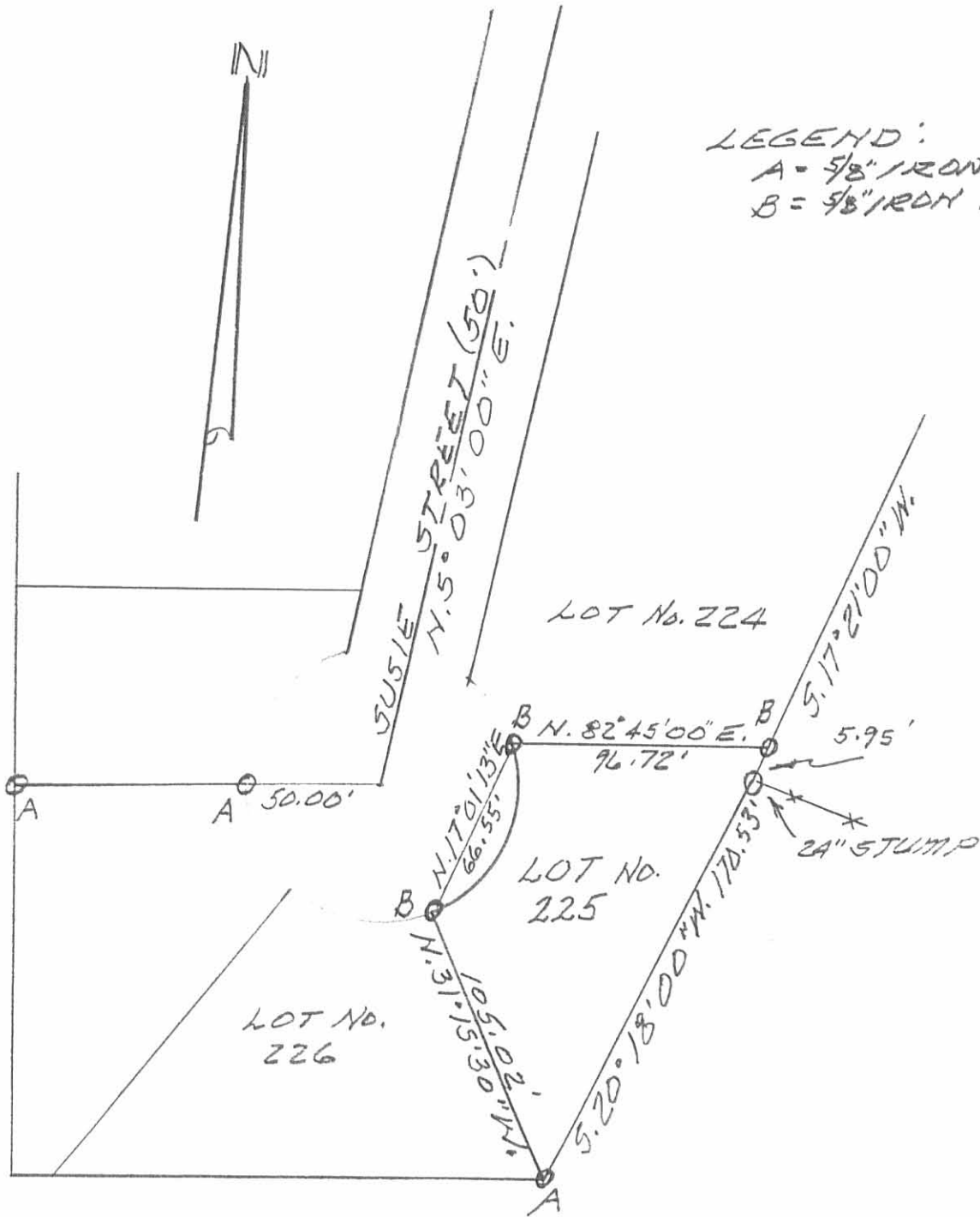

LEGEND:
 A = 5/8" IRON BAR FD.
 B = 5/8" IRON BAR SET

SURVEY OF LOT 225 OF
 RICHEY SUBDIVISION, V.M.S.
 9909, RUSHCREEK TWP.,
 LOGAN COUNTY, VILLAGE
 OF RUSHSYLVANIA, OHIO
 FOR LIESEL DRAKE.

JUNE 27, 1994
 SCALE: 1" = 60'

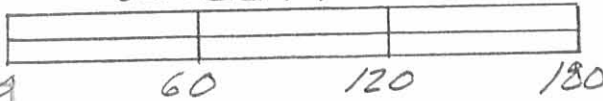

INDEXED ON MAP
 7157 2P



Leslie H. Geeslin
 LESLIE H. GEESLIN
 RUSHSYLVANIA, OHIO
 PH 513-468-2793