

1 Received 7-24-86

OK (C.R.)

LESLIE H. GEESLIN
REGISTERED SURVEYOR NO. 5248
P O. BOX 274
RUSHSYLVANIA, OHIO 43347

TELEPHONE: (513) 468-2793

BAYLISS SURVEY

July, 1986

The following described real estate situated in the State of Ohio, County of Logan, Township of Rushcreek, being part of Virginia Military Survey No. 13446 in the Village of Rushsylvania and more particularly described as follows:

Beginning at an iron pipe in the west line of a 16.5 foot alley at the northeast corner of Lot 187.

Thence with the north line of said lot N. 57° 50' 30" W. 98.68 feet to an iron bar.

Thence N. 32° 34' 18" E. 61.79 feet to an iron bar.

Thence N. 73° 30' 18" E. 147.24 feet to an iron bar in the centerline of Miami Road, passing an iron bar at 122.16 feet.

Thence with said centerline S. 11° 47' 12" W. 6.35 feet to an iron bar.

Thence with the west line of said alley projected and said west line S. 33° 20' W. 167.78 feet to the place of beginning.

Containing 0.272 acre more or less.

The above 0.272 acre tract being in the southeast corner of Charles F. Bayliss' 0.59 acre tract as described in D. B. Vol. 400 Page 1 and this description is the result of a field survey.



Leslie H. Geeslin
LESLIE H. GEESLIN
RUSHSYLVANIA, OHIO

STEWART STREET (52.62')

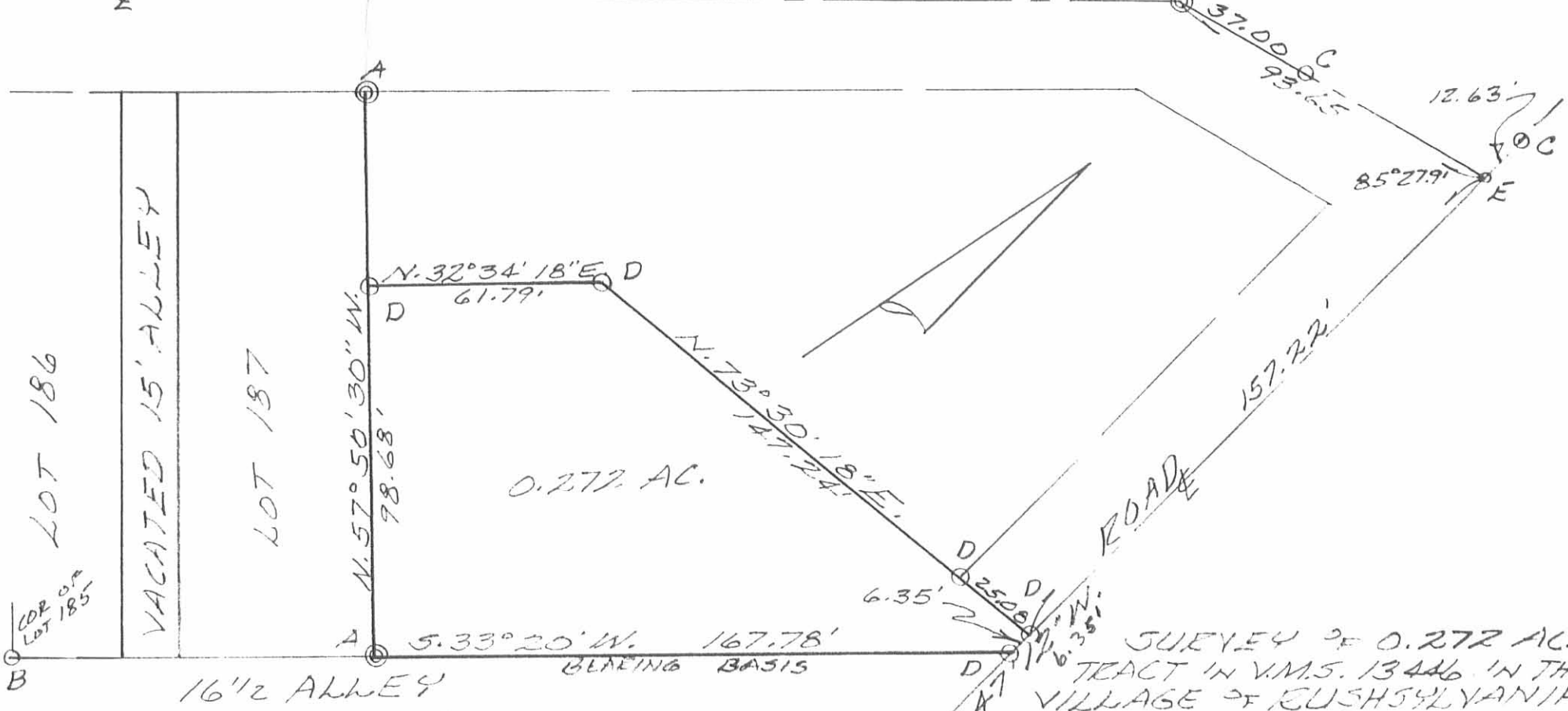

LEGEND:
 A = PIPE FOUND
 B = 5/8" IRON BAR FD.
 C = R.R. SPIKE FD.
 D = 5/8" IRON BAR SET
 E = P.K. NAIL SET

SURVEY OF 0.272 ACRE TRACT IN V.M.S. 13446 IN THE VILLAGE OF RUSHSYLVANIA, RUSHCREEK TWP., LOGAN COUNTY, OHIO FOR FRED BAYLISS, JULY, 1986 SCALE: 1"=40'

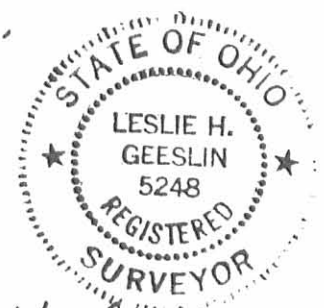

Leslie H. Geeslin
 LESLIE H. GEESLIN
 RUSHSYLVANIA, OHIO

INDEXED ON MAP
 7846 1P