

LESLIE H. GEESLIN
REGISTERED SURVEYOR 5248
P. O. BOX 274
RUSHSYLVANIA, OHIO 43347
TELEPHONE: (513) 468-2793

LARSON SURVEY

March 27, 1997

The following described real estate situated in the State of Ohio, County of Logan, Township of Rushcreek, being part of Vacated Back Street in Wilson Addition as recorded in Plat Cabinet A Slide 168, V. M. S. 13446 in the Village of Rushsylvania and more particularly described as follows:

Beginning at a 5/8 inch iron bar found at the intersection of the north line of Railroad Street with the centerline of vacated Back Street.

Thence with the centerline of said Back Street N. 37° 18' 07" E. 179.20 feet to a 5/8 inch iron bar found in the south line of a 16.5 foot alley.

Thence with said south line of a 16.5 foot alley S. 52° 37' 51" E. 30.00 feet to a 5/8 inch iron bar found at the southeast corner of said alley.

Thence S. 37° 18' 07" W. 176.82 feet to a 5/8 inch iron bar found in the north line of said Railroad Street.

Thence with the north line of said Railroad Street on a 572.60 foot radius curve to the right, the chord of which measures N. 57° 10' 21" W. 30.09 feet, said curve having a central angle of 3° 00' 41" and a length of 30.10 feet, to the place of beginning.

Containing 0.123 acre more or less.

The above described 0.123 acre tract is the east half of vacated Back Street and being part of Becky L. Stevenson's 7.447 acre tract as described in O. R. Vol. 313 Page 746..

Bearings are based on an assumed bearing (N. 37° 18' 07" E.) for the centerline of vacated Back Street in this survey based on public records by Leslie H. Geeslin, Reg. Surveyor 5248 on March 27, 1997.

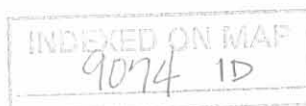

Leslie H. Geeslin

NOTE:

BEARINGS AND DISTANCES FOR THIS SURVEY ARE BASED ON A PREVIOUS SURVEY OF A 7.447 ACRE TRACT BY JEFFREY I. LEE, REG. SURVEYOR 6359, ON MAY 23, 1996. THIS DESCRIPTION IS BASED ON PUBLIC RECORDS.

PLAT CARB A SLIDE 1/48
WILSON
LOT 92

WEST HALF BACK STREET
VACATED

BECKY L. STEVENSON
7.447 AC.
O.R. VOL. 313 PG 746

RAILROAD
STREET (60')

LEGEND
O = 5/8" IRON BAR FOUND

SURVEY OF 0.123 AC. TRACT
IN V.M.S. 13446, RUSHCREEK
TOWNSHIP, VILLAGE OF RUSHSYLVANIA
LOGAN COUNTY, OHIO FOR BECKY
LARSON.

MARCH 27, 1997
SCALE: 1" = 30'

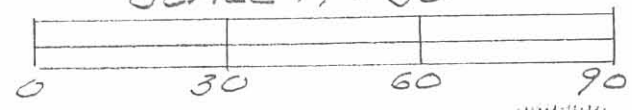

INDEXED ON MAP
9074 IP

Leslie H. Geeslin
LESLIE H. GEESLIN
PH 937-468-2793
RUSHSYLVANIA, OHIO



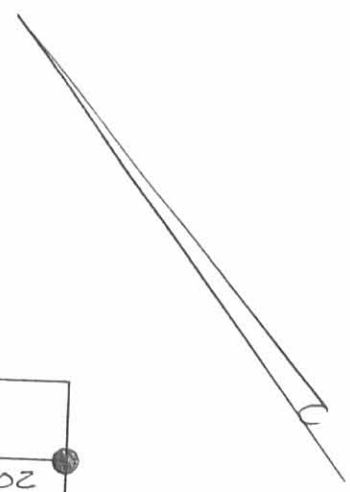
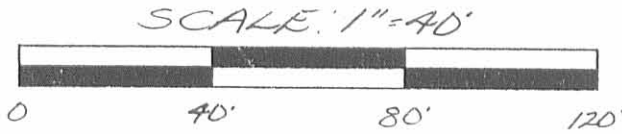

LEGEND:
 ● = 5/8 INCH IRON
 BAR FOUND
 ○ = 5/8 INCH IRON
 BAR SET

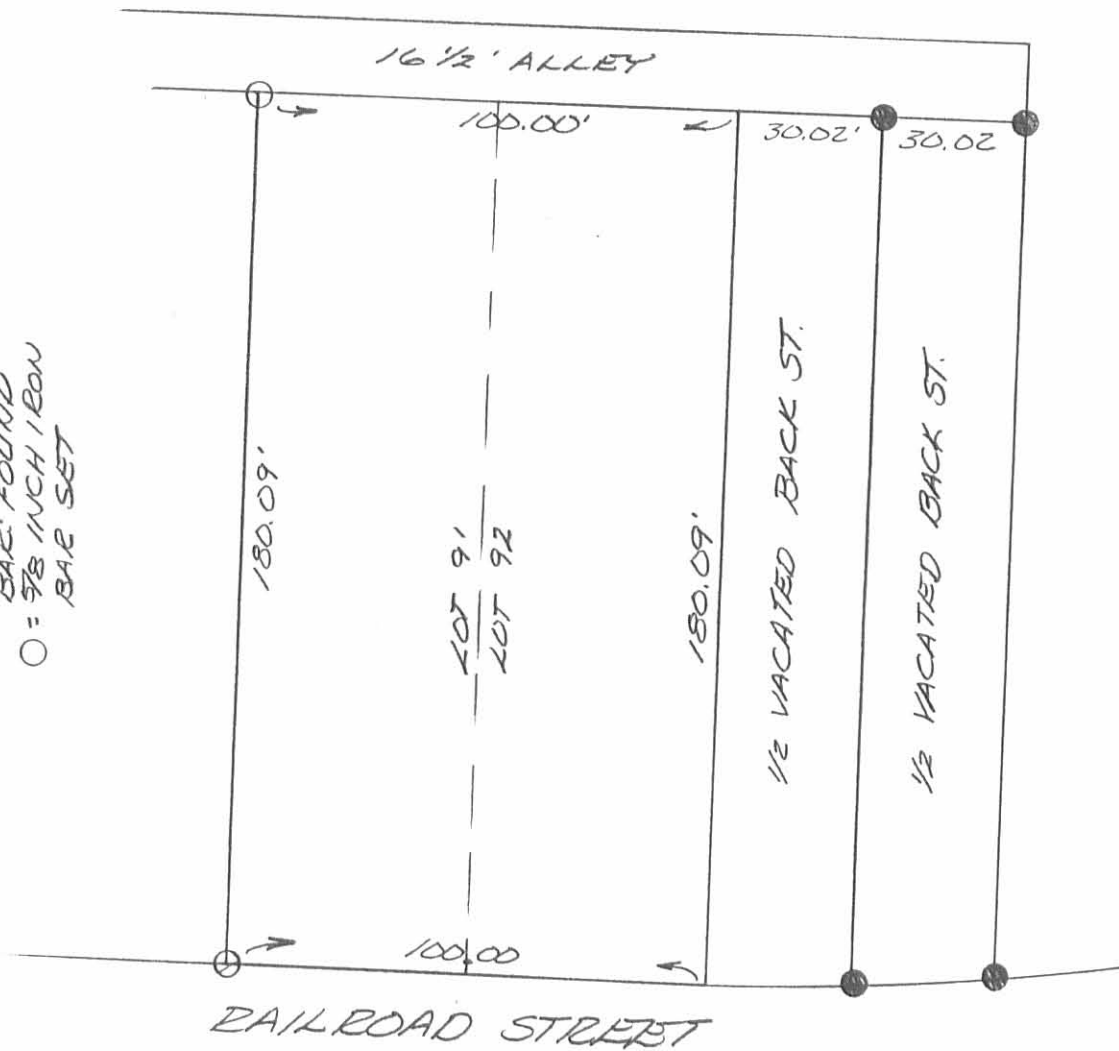

PLAT SHOWING LOCATION OF
 PINS ON LOT 91 IN THE
 VILLAGE OF RUSHSYLVANIA, RUSH-
 CREEK TOWNSHIP, LOGAN COUNTY,
 OHIO FOR BECKY LARSON ON
 JULY 14, 1998



Leslie H. Geeslin
 LESLIE H. GEESLIN
 RUSHSYLVANIA, O
 PH: (937) 468-2793
 FAX: (937) 468-2080

INDEXED ON MAP
 9074 2P

Lots 83-84-85
Rushsylvania, Ohio

For: Jack Godwin

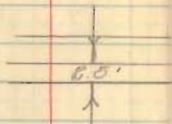

- A = Pipe Found @ end of walk
- B = 3/4" Pipe Set
- C = " " "
- D = " " "
- E = " " "

Alley Crossing @ "B" ok

Found Stone & Bricks @ "E"
181.0 from "B", ok for line

INDEXED ON MAP
9074

Dadson
Geeslin

4/29/58 9

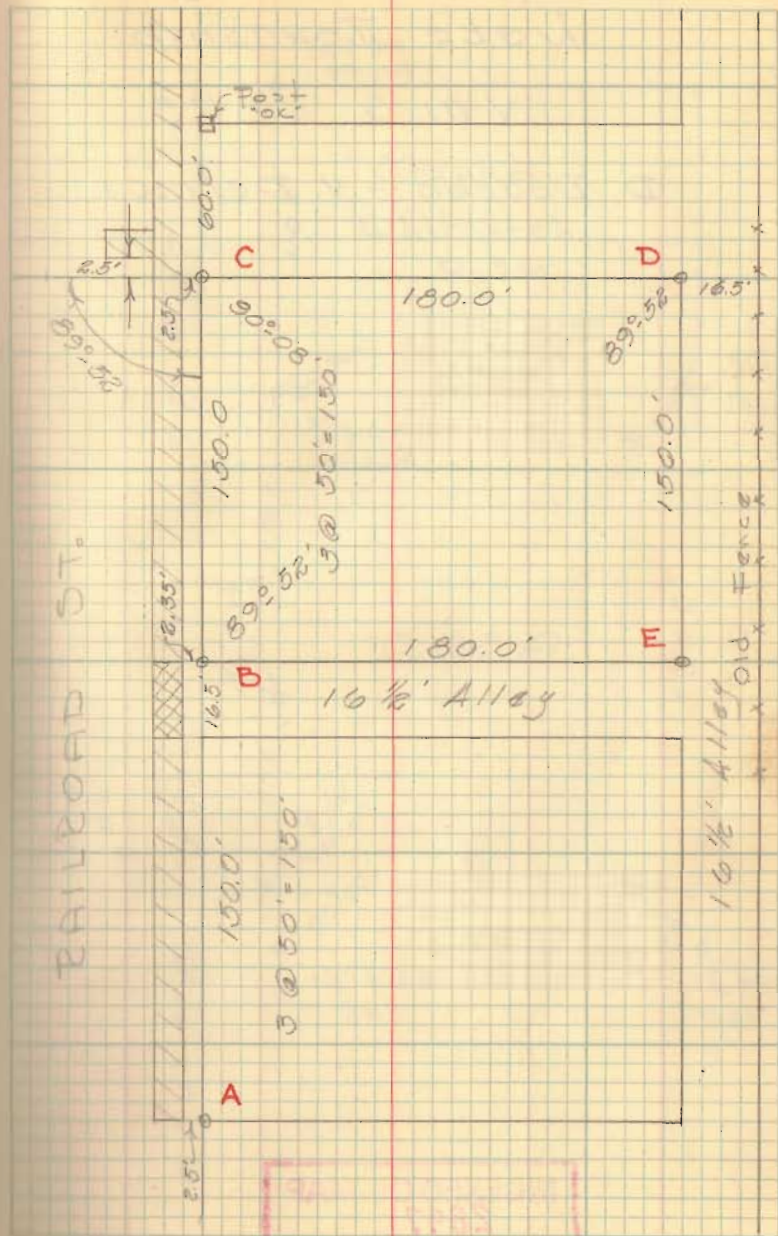

Jack Godwin Survey
RUSHKLVANIA

0038
+ 180

3320
3320

0

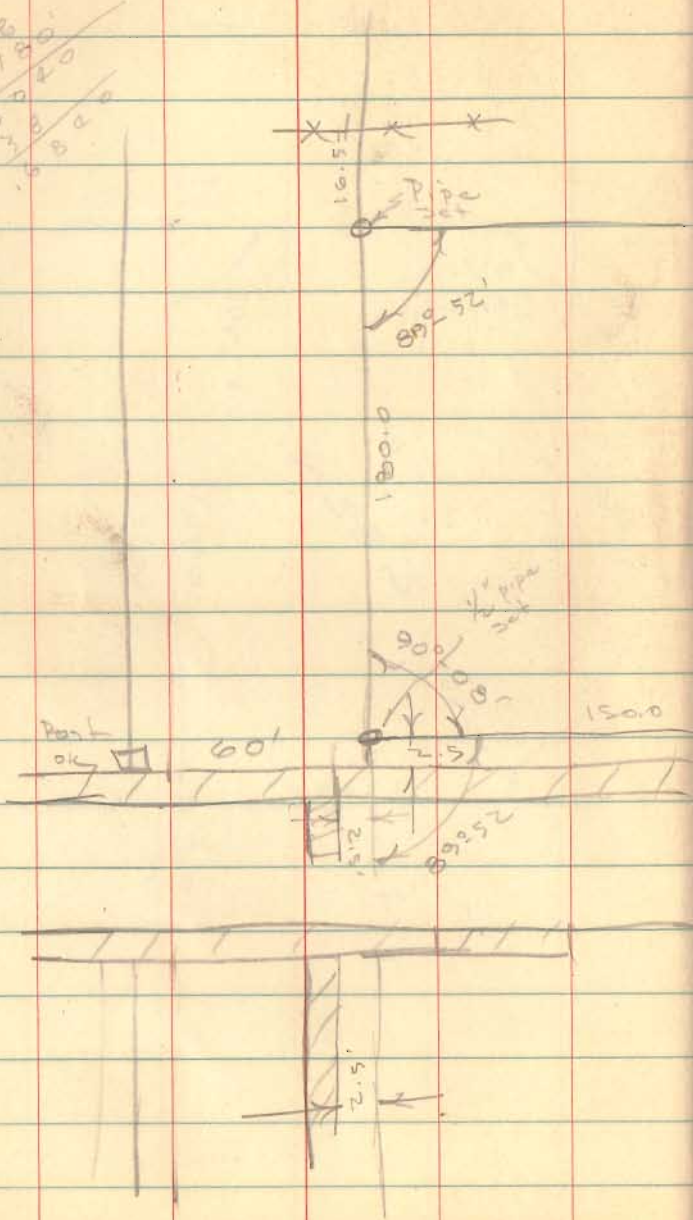

Madison
Geologic

4/29/58

42

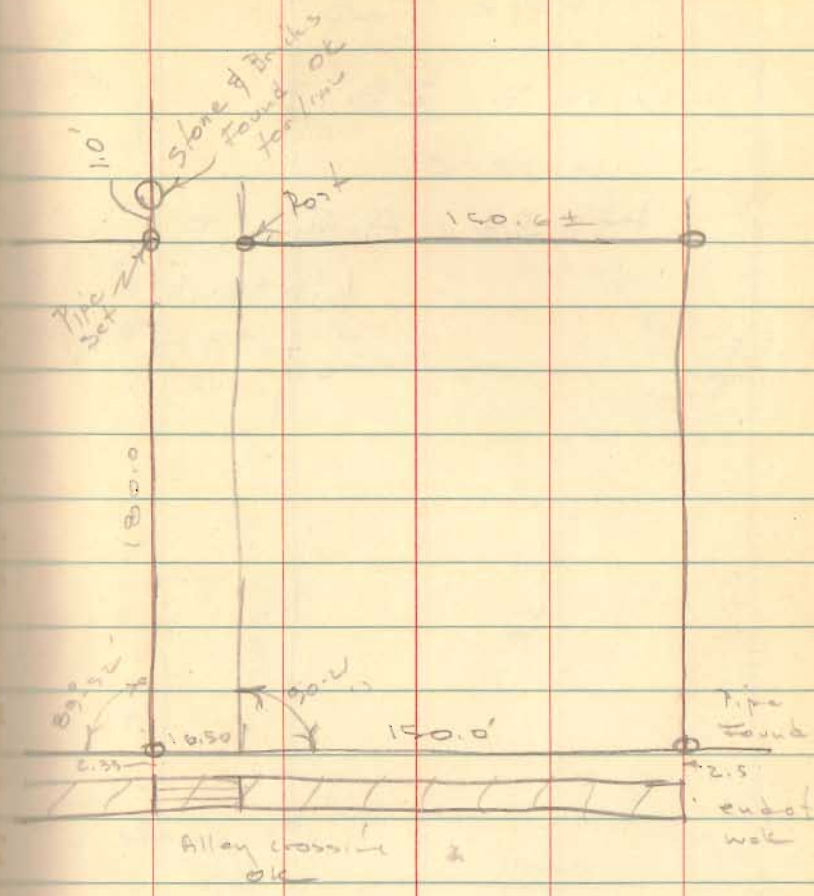

INDEXED ON MAP
9074

BK # 3, pg 9