

**LESLIE H. GEESLIN**

REGISTERED SURVEYOR 5248

P. O. BOX 274

RUSHSYLVANIA, OHIO 43347

TELEPHONE: (937) 468-2793

FAX: (937) 468-2082

CAMPBELL SURVEY

September 15, 1998

The following described real estate situated in the State of Ohio, County of Logan, Township of Rushcreek, being part of Virginia Military Survey 9909 in the Village of Rushsylvania and more particularly described as follows:

Beginning at a railroad spike found in the centerline of Sandusky Street (C. H. 9) at the northeast corner of Barbara A. Moore, et al's 2.000 acre tract as described in O. R. Vol. 334 Page 359.

Thence with said Moore's north line N. 47° 28' 30" W. 172.00 feet to a 5/8 inch iron bar found, passing a 5/8 inch iron bar found at 33.04 feet.

Thence with another of said Moore's lines and the east line of Gary J. Simmons, et ux's 27.14 acre tract as described in O. R. Vol. 64 Page 998 N. 39° 42' 00" E. 60.00 feet to a 5/8 inch iron bar set at the southwest corner of Gloria L. Cokain's 0.25 acre tract as described in D. B. Vol. 404 Page 521.

Thence with said Cokain's south line S. 47° 28' 30" E. 172.00 feet to a magnetic nail set in the centerline of said Sandusky St. (C. H. 9), passing a 5/8 inch iron bar set at 138.96 feet.

Thence with the centerline of said Sandusky St. (C. H. 9) S. 39° 42' 00" W. 60.00 feet to the place of beginning.

Containing 0.237 acre more or less of which 0.046 acre is in the right of way of Sandusky St. (C. H. 9).

The above described 0.237 acre tract being a new survey of Ruth A. Campbell's 0.24 acre tract as described in O. R. Vol. 321 Page 152.

Bearings are based on an assumed bearing (S. 39° 42' 00" W.) for the centerline of Sandusky St. (C. H. 9) in this field survey by Leslie H. Geeslin, Reg. Surveyor 5248 on September 15, 1998.



*Leslie H. Geeslin*

GARY J. SIMMONS ETUX  
 27.14 AC.  
 O.R. VOL. 64 PG 998

BARBARA A. MOORE ETAL  
 2.000 AC.  
 O.R. VOL. 334 PG 359

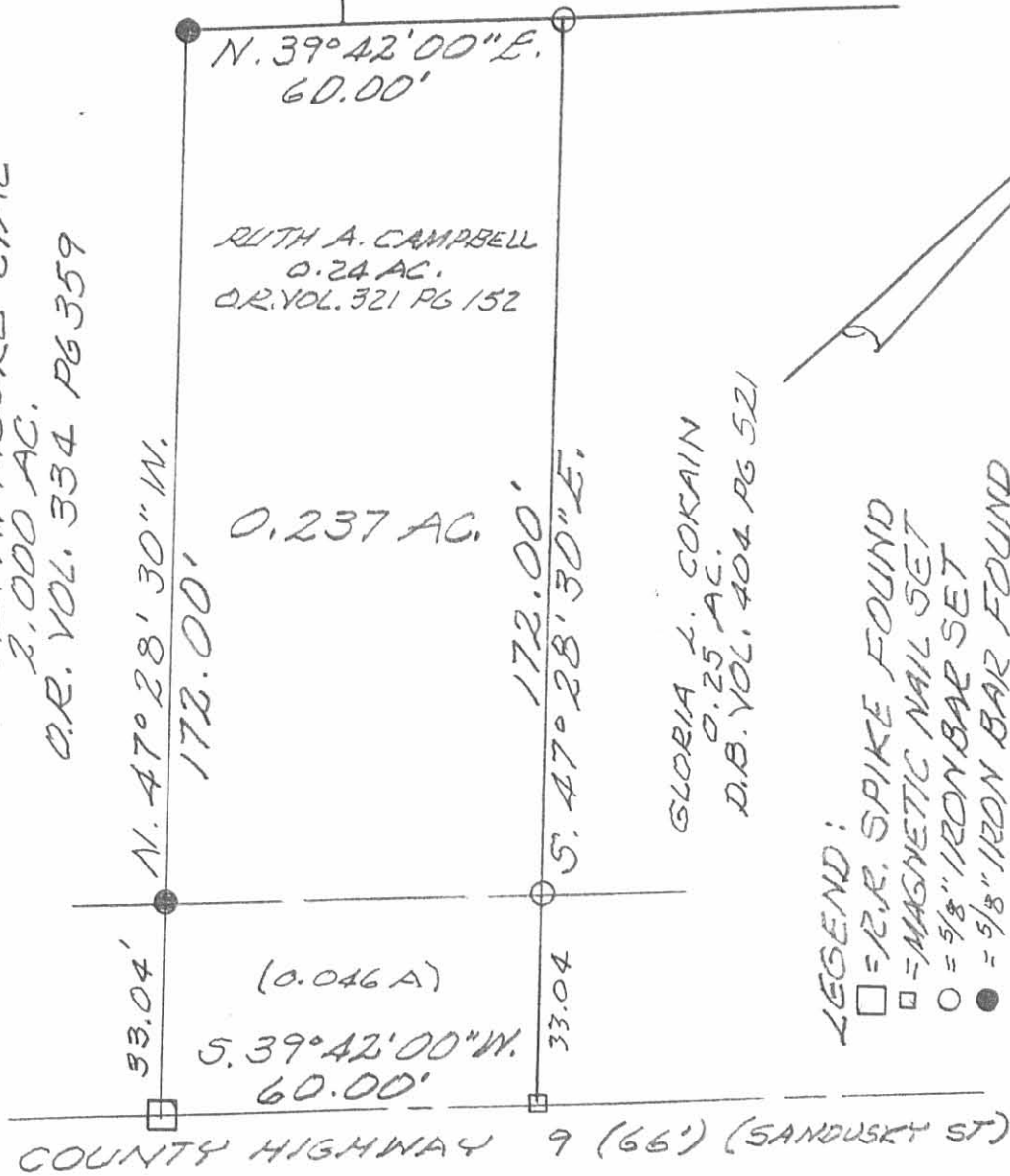

LEGEND:  
 □ = I.R. SPIKE FOUND  
 □ = MAGNETIC NAIL SET  
 ○ = 5/8\"/>

SURVEY OF 0.237 ACRE TRACT IN  
 THE VILLAGE OF RUSHSYLVANIA,  
 V.M.S. 9909, RUSHCREEK TWP.,  
 LOGAN COUNTY, OHIO FOR  
 RUTH CAMPBELL.

SEPTEMBER 15, 1998  
 SCALE: 1" = 30'

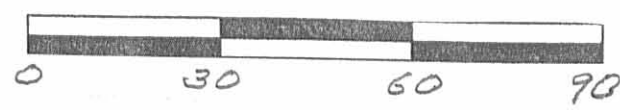

INDEXED ON MAP  
 9220 IP

*Leslie H. Geeslin*  
 LESLIE H. GEESLIN  
 RUSHSYLVANIA, OH  
 PL 337-118-2733