

Property Description
for the

AL LEPPICH FIELD

Being situated in the southeast fractional quarter of the southeast fractional quarter of Section 35 Town 6 Range 8, Washington Township, Logan County, Ohio and being a part of a 15 acre tract previously conveyed to the Village of Russells Point by deed recorded in Deed book Volume 152 page 436, Logan County Records, and being more fully described as follows;

Beginning at an iron bar and tile marker at the Southeast corner of Section 35 Town 6 Range 8; thence N 88°-44' W with the south line of said section 675.00 feet to an iron pipe which pipe is the true place of beginning for this tract; thence N 0°-30' E 695.00 feet to an iron pipe and crossing an iron pipe at 25.00 feet; thence N 88°-44' W 445.00 feet to an iron pipe; thence S 0°-30' W 420.00 feet to an iron pipe; thence S 88°-44' E 245.00 feet to an iron pipe; thence S 0°-30' W 275.00 feet to an iron pipe and crossing an iron pipe at 250.00 feet; thence S 88°-44' E 200.00 feet to the true place of beginning. Said tract contains 5.55 acres more or less.

I hereby certify that the above description is a true representation of a survey made by me of this property on December 19, 1959.



William H. Lewis
Registered Surveyor #4465

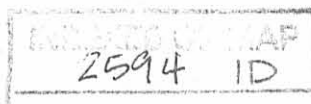

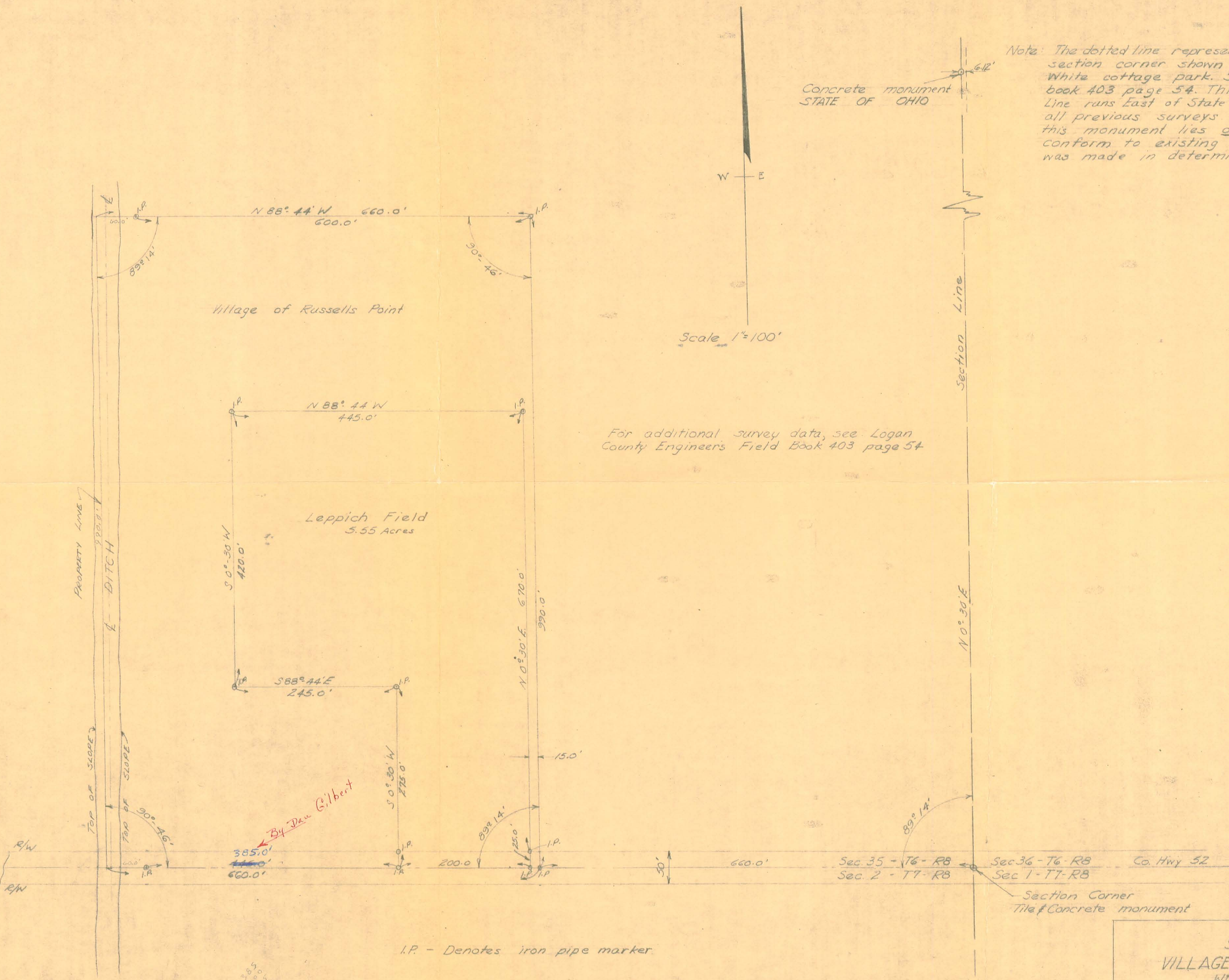

Note: The dotted line represents a straight line between the section corner shown below and a section stone in White cottage park. See Logan County Engineers field book 403 page 54. This would indicate that the section line runs East of State of Ohio marker by 6.12'. HOWEVER all previous surveys are based on the assumption that this monument lies on the section line. Therefore to conform to existing conditions, this same assumption was made in determining the boundary of this survey.

William H. Lewis
William H. Lewis

Scale 1"=100'

For additional survey data, see Logan County Engineers Field Book 403 page 54

385
200
50



Survey For
VILLAGE OF RUSSELLS POINT
William H. Lewis
Surveyor #4465
1961

INDEXED ON MAP
2594
FILED ON MAP