

REV'D 6-19-07 SMY OK

LEGEND:

- 5/8 INCH IRON ROD FOUND
- 5/8 INCH IRON ROD SET
- ▣ 5/8 INCH SQUARE IRON BAR FOUND
- ⊙ 1-1/4 INCH IRON PIPE FOUND
- ⊙ PK NAIL FOUND

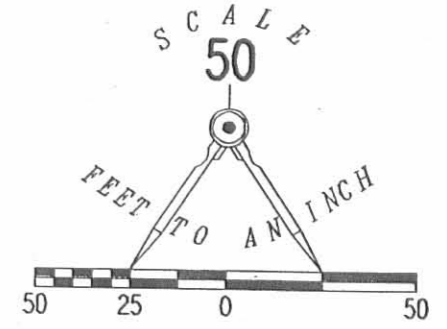
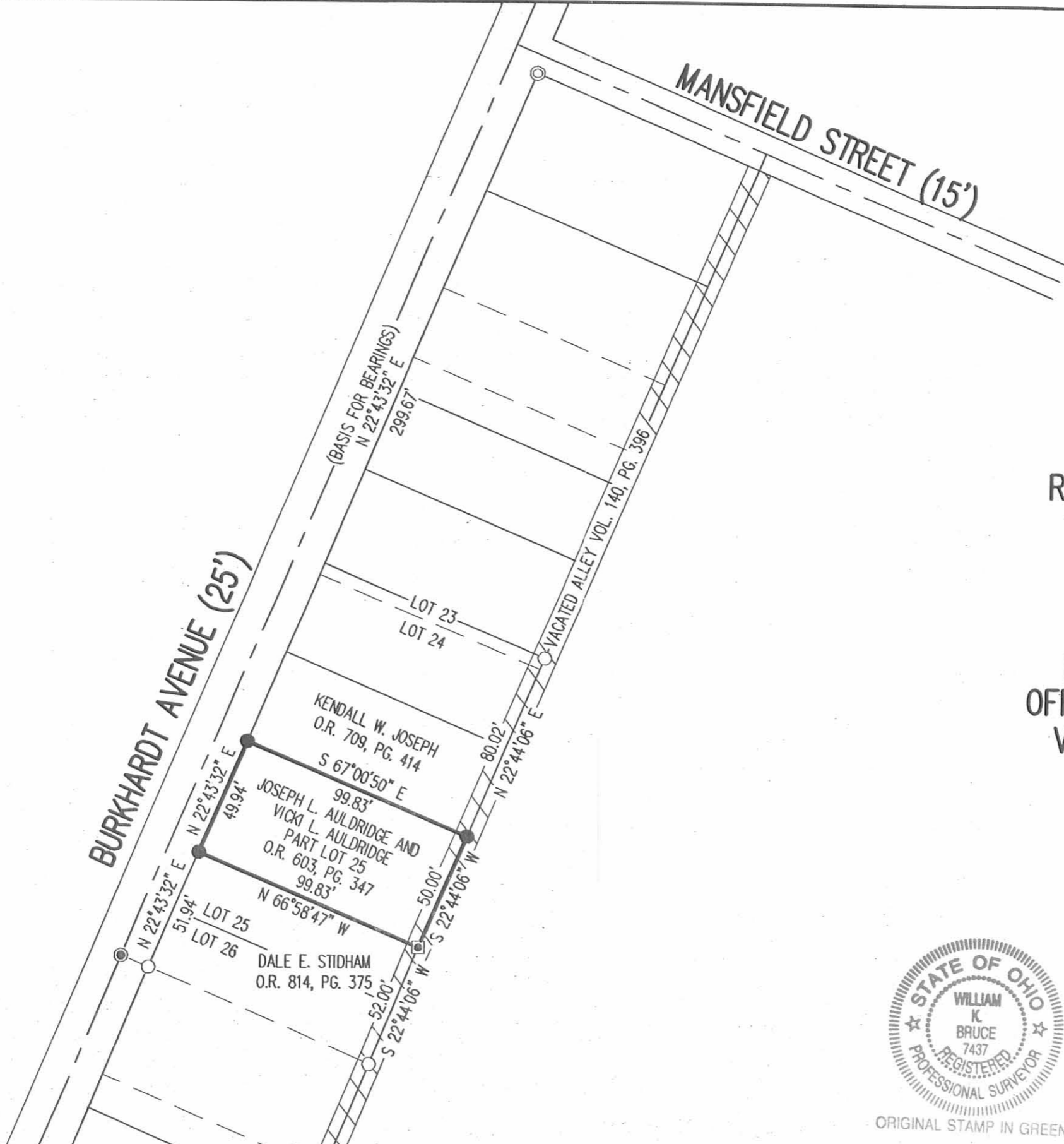

RETRACEMENT SURVEY OF THE  
 JOSEPH L. AULDRIDGE AND  
 VICKI L. AULDRIDGE  
 PART OF LOT 25  
 PARK HEIGHTS  
 PLAT CABINET A, SLIDE 217  
 OFFICIAL RECORD 603, PAGE 347  
 VILLAGE OF RUSSELLS POINT  
 WASHINGTON TOWNSHIP  
 LOGAN COUNTY, OHIO

SURVEYED BY:

WILLIAM K. BRUCE  
 PROFESSIONAL SURVEYOR 7437  
 JUNE 13, 2007



ORIGINAL STAMP IN GREEN

COPYRIGHT 2007 BY:  
 LEE SURVEYING & MAPPING CO., INC.  
 117 North Madriver Street  
 BELLEFONTAINE, OHIO 43311  
 (937) 593-7335  
 surveys@lsmcinc.us

KSR D0607 4446067 L-4446-3

2 WORKING DAYS  
**BEFORE YOU DIG**  
 CALL TOLL FREE **800-362-2764**  
 OHIO UTILITIES PROTECTION SERVICE

INDEXED ON MAP  
 3644e 1P

SURVEY OF LOT 23  
RUSSELLS POINT, OHIO  
JUNE 1, 1963

The following described real estate situated in the Village of Russells Point, Washington Township, Logan County, Ohio and being part of Lot 23 of Park Heights Allotment as shown in Logan County Recorders Plat Book B, Volume 2, Page 119 and more Particularly described as follows:

Being 28 feet off the north side of said lot 23.

INDEXED ON MAP  
3646 2D-1

SURVEY OF LOT 23  
RUSSELLS POINT, OHIO  
JUNE 1, 1963

The following described real estate situated in the Village of Russells Point, Washington Township, Logan County, Ohio and being part of Lot 23 of Park Heights Allotment as shown in Logan County Recorders Plat Book B, Volume 2, Page 119 and more particularly described as follows:

Beginning at an iron bar in the east line of Burkhart Avenue, 5.0 feet north of the southwest corner of said lot 23;  
thence with the east line of Burkhart Avenue northerly 42.0 feet to an iron bar;  
thence easterly, parallel to the south line of lot 23, 100.0 feet to an iron bar in the east line of lot 23;  
thence with said east line southerly 42.0 feet to an iron bar;  
thence westerly, parallel to and 5.0 feet north of the south line of said lot 23, 100.0 feet to the place of beginning.

INDEXED ON MAP

3646 2D-2

SURVEY OF LOTS 23-24-25  
RUSSELLS POINT, OHIO  
JUNE 1,1963

The following described real estate situated in the Village of Russells Point, Washington Township, Logan County, Ohio and being lot 24, part of lot 23 and part of lot 25 of Park Heights Allotment as shown in Logan County Recorders Plat Book B, Volume 2, Page 119 and more particularly described as follows:

Being all of Lot 24.

Being Five (5) feet off the south side of Lot 23.

Being Fifty (50) feet off the north side of Lot 25.

INDEXED ON MAP

3646 2D-3

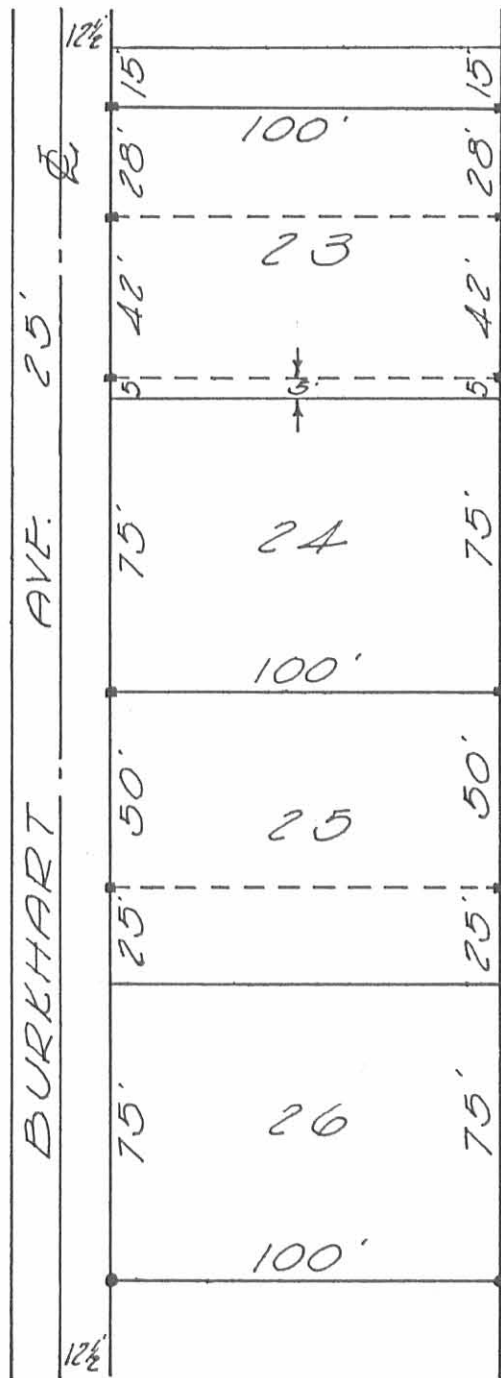

SURVEY OF  
 LOTS 23-24-25-26  
 RUSSELLS POINT, OHIO  
 JUNE 1, 1963  
 SCALE 1"=50'

REFERENCE:

Park Heights Allotment  
 Plat Book B, Vol. 2, Pg. 119

- = Iron Bar Set
- = Pipe Found

INDEXED ON MAP  
 3646 2P

*Dan L. Dodson*

Dan L. Dodson  
 Registered Surveyor 4270  
 Bellefontaine, Ohio

# BUSHONG SURVEY

106 BURKHART ST., RUSSELLS PT., OHIO  
NORTH 50.0' of LOT 28

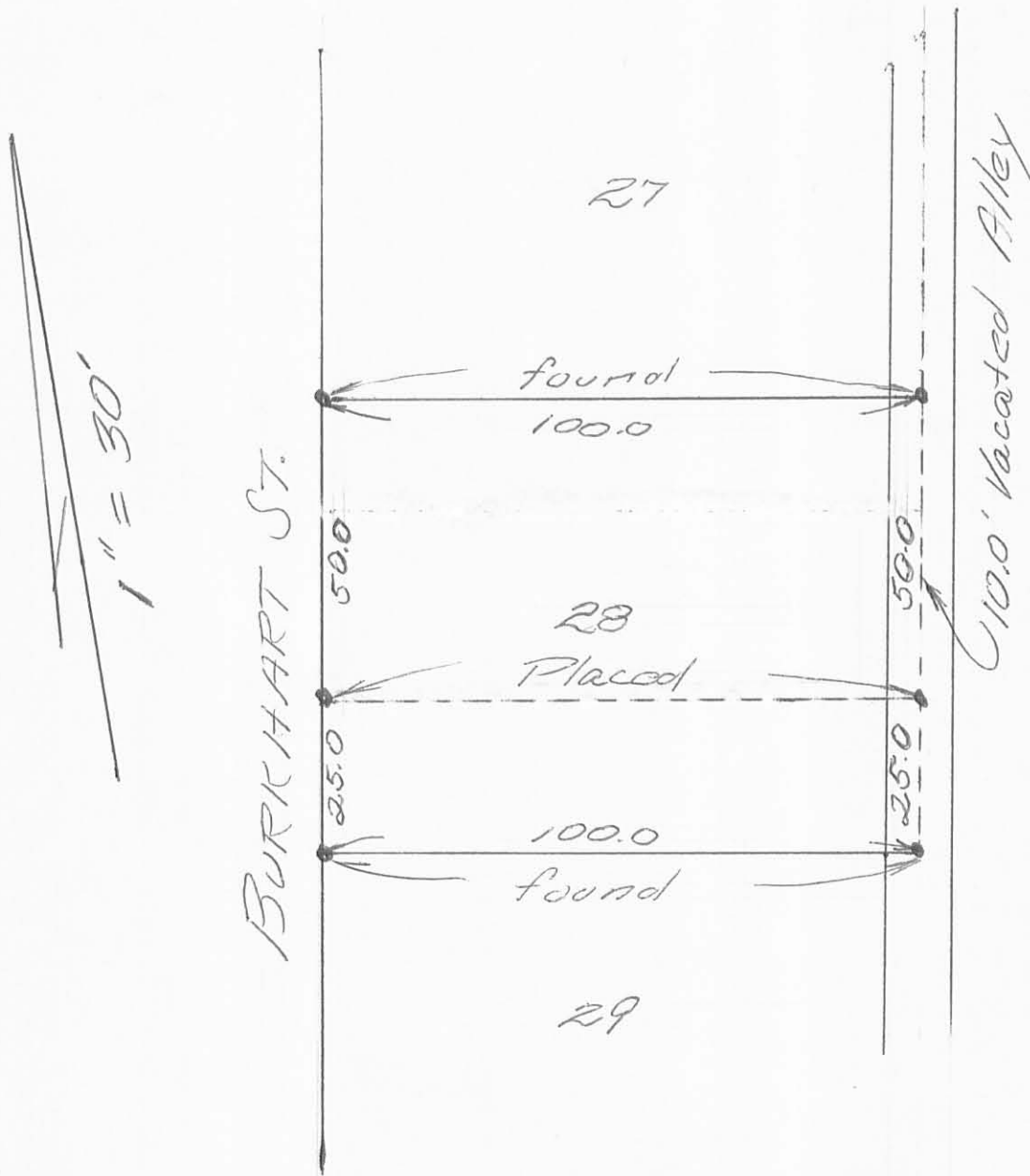

See Co. Engr. file 3646

Owen K. Shirk  
Surveyor 4271  
July 26, 1975

INDEXED ON MAP  
3646 3P