

STATE of OHIO to SCHULER MARINA INC.

JUNE 25, 1969

Being situated in the Village of Russells Point, Washington Township, Logan County, Ohio; and being a part of Section 36, Town 6 South, Range 8 East and being adjacent to and contingent with the southeast side of Lot 46-136, Indian Lake Reservoir Lands as recorded in Plat Book 5, Volume E, Page 9, Logan County Recorder's office.

Beginning at a iron in the north line of Chase Ave. of said Russels Point that is 102.00 feet north of and 39.10 feet east of the northwest corner of Lot #144 of Russells Point Corporation, also being the southeast corner to I.L.R.L. Lot #46-136 as recorded.

The following two courses follow the east line of said Lot #46-136.

Thence N $51^{\circ}-45'E$ 157.21 feet to a iron.

Thence N $59^{\circ}-13'E$ 94.84 feet to a iron, said iron is the place of beginning for this description.

Thence continuing with the east side of said Lot #36-146 S $33^{\circ}-10'E$ 48.20 feet.

Thence S $53^{\circ}-51'W$ 38.35 feet.

Thence N $30^{\circ}-47'W$ 33.00 feet to the place of beginning.

Containing 630.0 square feet or 0.014 of an acre.

OWEN K. SHIRK

SURVEYOR 4271

INDEXED ON MAP

4603 1D

STATE OF OHIO TO SCHULER MARINA, INC.
RUSSELLS POINT, OHIO

WASHINGTON TWP. LOGAN COUNTY
SEC. 36, T. 6 S., R. 8 E. - 1" = 40'

Surveyed by: Owen K. Shirk; Surveyor 4271

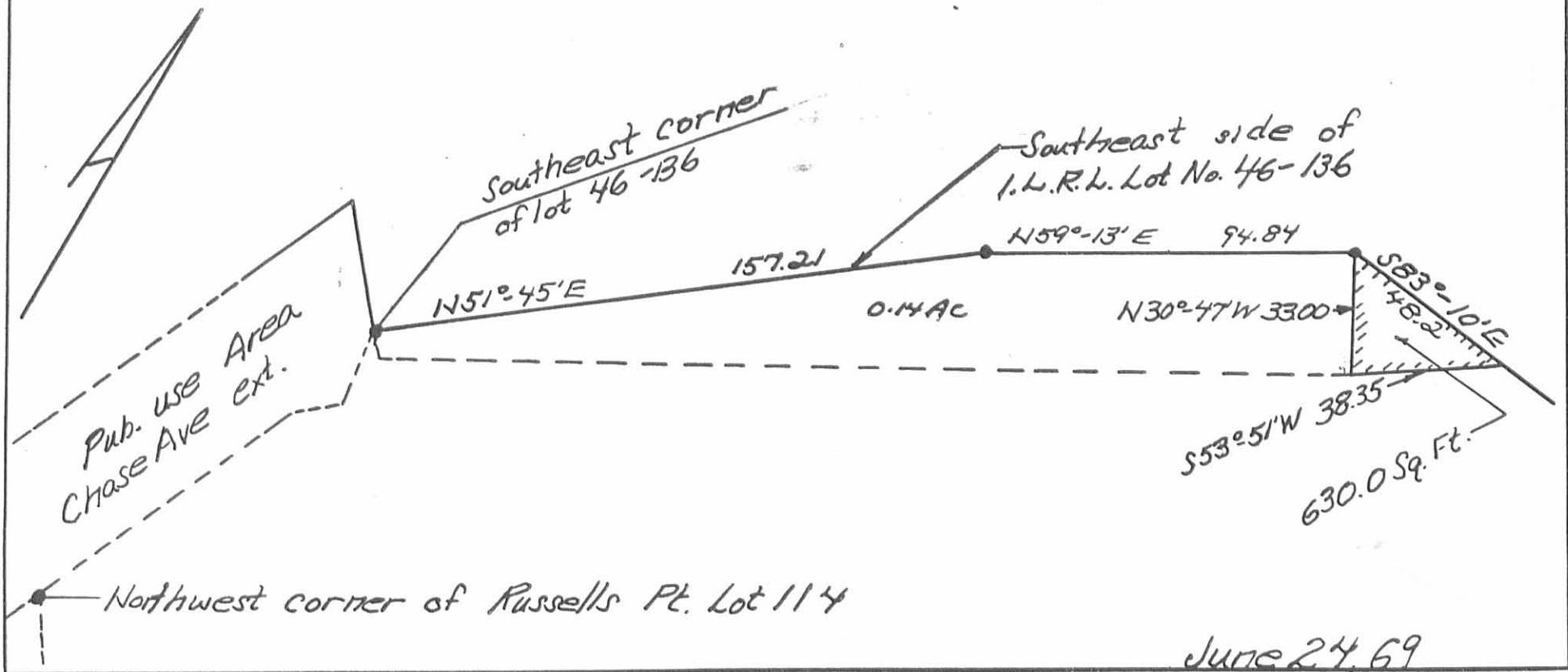

June 24, 69

INDEXED ON MAP
4603 1P