

A = 5/8" IRON BAR FOUND
 B = 1" BOLT FOUND
 C = 5/8" IRON BAR FOUND

SURVEY OF NORTH 45 FEET
 OF
 LOT 200
 RUSSELLS POINT, OHIO
 OCTOBER 27, 1975

5831 IP

INDEXED ON MAP

REF:
 PLAT BOOK B Pg. 91

LESLIE H. GRESLIN
 REG. SURVEYOR 5248
 RUSHSVLVANIA, OHIO

2005 4-7-05 BYMOK

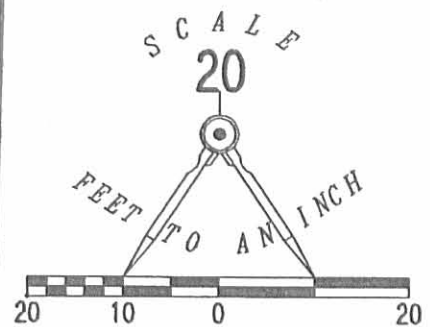

LEGEND:

- MAG NAIL SET
- 5/8 INCH IRON ROD SET
- 1 INCH BOLT FOUND

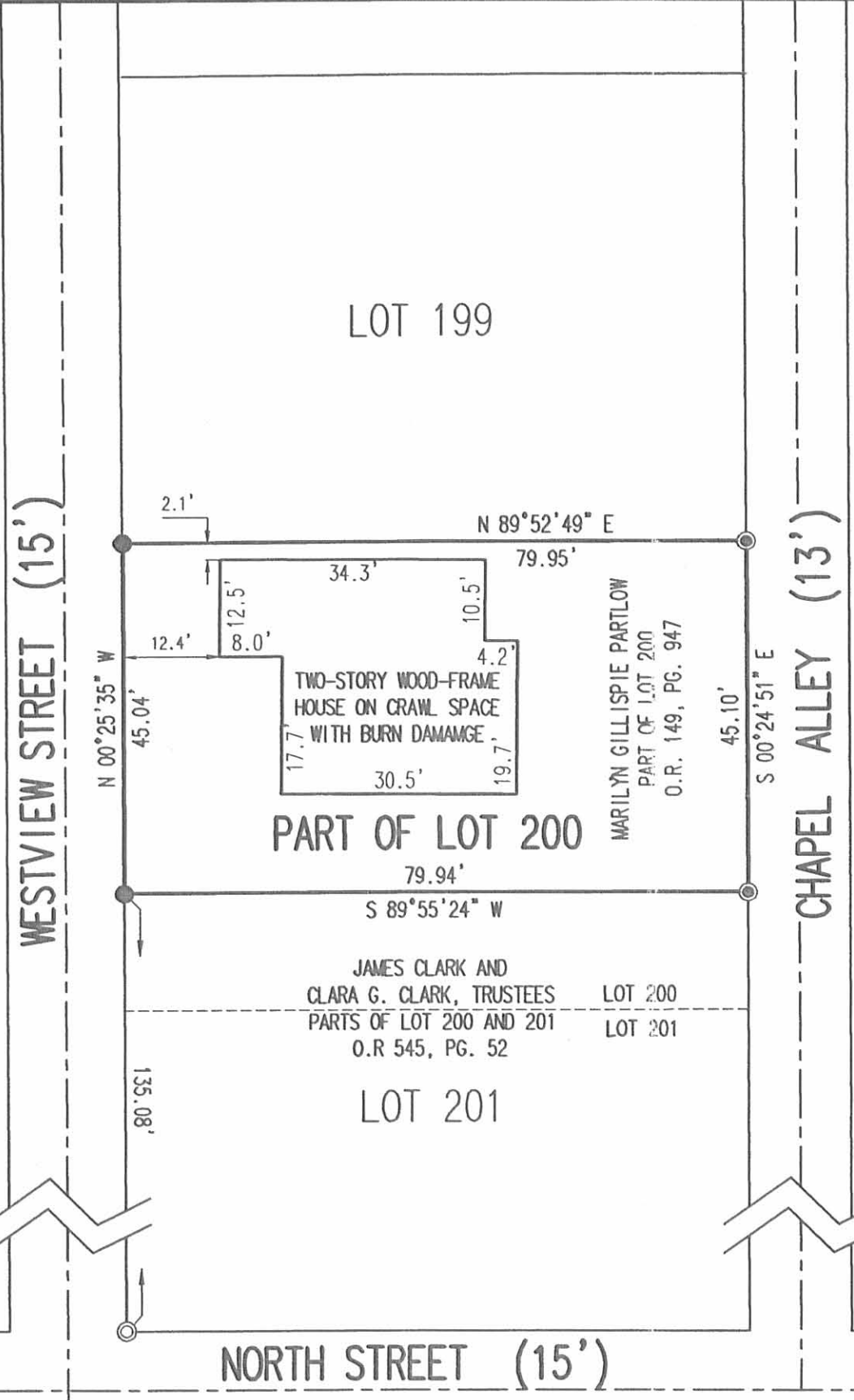

RETRACEMENT SURVEY OF THE
 MARILYN GILLISPIE PARTLOW
 PART OF LOT 200
 SALATHIEL PRATER ALLOTMENT
 PLAT CABINET A, SLIDE 195
 OFFICIAL RECORD 149, PAGE 947
 VILLAGE OF RUSSELLS POINT
 WASHINGTON TOWNSHIP
 LOGAN COUNTY, OHIO

SURVEYED BY:

[Signature]
 JEFFREY I. LEE
 PROFESSIONAL SURVEYOR 6359
 APRIL 4, 2005

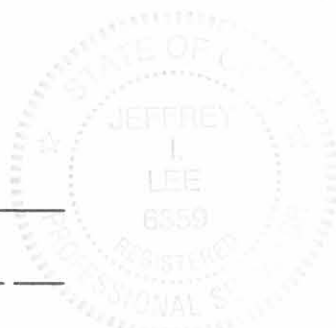

COPYRIGHT 2005 BY:
 LEE SURVEYING & MAPPING CO., INC.
 117 North Madriver Street
 BELLEFONTAINE, OHIO 43311
 (937) 593-7335

2 WORKING DAYS
BEFORE YOU DIG
 CALL TOLL FREE **800-362-2764**
 OHIO UTILITIES PROTECTION SERVICE.

INDEXED ON MAP
 5831 2P

KSR D0405 4003035 L-4003-3

6-28-21
APPROVED

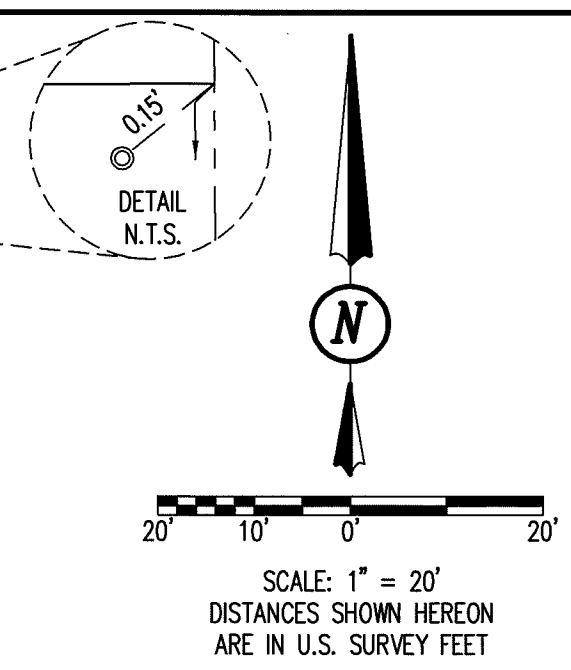
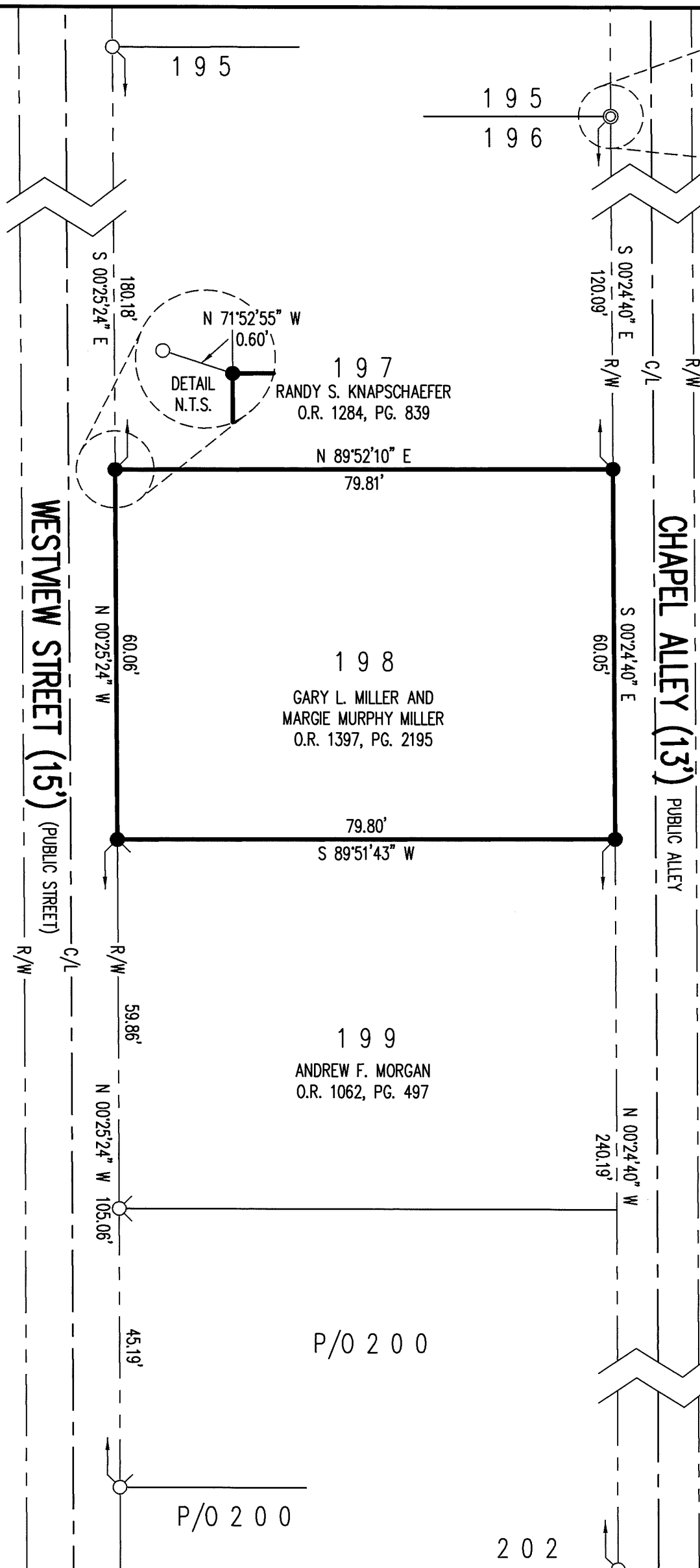

LEGEND:

- ⊙ 3/4 INCH IRON PIPE FOUND (BENT)
- 5/8 INCH IRON REBAR FOUND
- 5/8 INCH BY 30 INCH IRON REBAR SET WITH PLASTIC I.D. CAP STAMPED "DLZ OHIO INC."
- R/W = RIGHT-OF-WAY
- C/L = CENTER-LINE
- N.T.S. = NOT TO SCALE

OCCUPATION NOTE:

NO EVIDENCE OF OCCUPATION ALONG BOUNDARY LINES UNLESS OTHERWISE SHOWN

SURVEY REFERENCES:

SALATHIEL PRATER ALLOTMENT
PLAT CABINET A, SLIDE 195

LOGAN COUNTY ENGINEER'S MAP ROOM
FILES: 5831, 5913, 2347 AND 1574

RETRACEMENT SURVEY

LOT 198
SALATHIEL PRATER ALLOTMENT
PLAT CABINET A, SLIDE 195
VILLAGE OF RUSSELLS POINT
WASHINGTON TOWNSHIP
LOGAN COUNTY, OHIO

CERTIFICATION

THIS PLAT WAS PREPARED BY DLZ OHIO, INC. AND IS A TRUE AND ACCURATE REPRESENTATION, TO THE BEST OF MY KNOWLEDGE AND BELIEF, OF A SURVEY MADE BY THE SAME IN JUNE, 2021.

THIS SURVEY WAS PERFORMED WITHOUT THE BENEFIT OF A TITLE POLICY; ALL OWNERSHIP SHOWN IS BASED UPON RECORD DATA ACQUIRED AT THE TIME OF SURVEY, NO GUARANTEE IS PLACED UPON ACTUAL OWNERSHIP OF ANY PROPERTY.

EASEMENTS MAY EXIST ON SUBJECT PROPERTY THAT WOULD BE REVEALED IN A TITLE EXAMINATION.

Robert J. Sands
ROBERT J. SANDS
PROFESSIONAL SURVEYOR NO. 8053

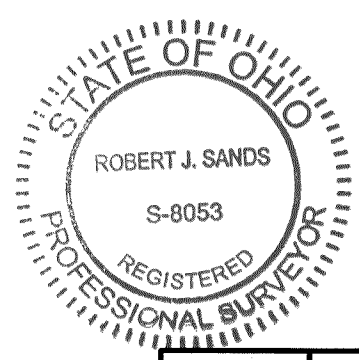

BASIS FOR BEARINGS:
BEARINGS AND DISTANCES, SHOWN HEREON, ARE DERIVED FROM GPS OBSERVATIONS BASED ON GRID NORTH, OHIO STATE PLANE COORDINATE SYSTEM, NORTH ZONE, NAD83 (2011, EPOCH 2010), WITH THE EASTERLY RIGHT-OF-WAY LINE OF WESTVIEW STREET, HAVING A BEARING OF N 00°25'24" W.

COPYRIGHT 2021 BY:

117 N. Madriver Street • Bellefontaine, OH 43311
(937) 593-7335 • www.dlz.com
Project #2121-2091.00

DRAWN BY:	DESCRIPTION	REV. NO.	DATE
KSS			6/18/2021

INDEXED ON MAP
5831