

SURVEY OF
LOT No. 82

RUSSELLS POINT, OHIO
JUNE 17, 1982
SCALE 1" = 20'

REF:
CAIN'S PARK
PLAT LAB. A, SLIDE 152

DAN L. DOOSON
REG. SURVEYOR 4270
BELLEFONTAINE, OHIO

INDEXED ON MAP
6568 1P

MEIER TO GOSLEE SURVEY

The following described real estate situated in the Village of Russells Point, Township of Washington, County of Logan, State of Ohio and being a part of Lot No. 80, located on Clearmont Avenue and being more particularly described as follows:

Being Thirty-six and four tenths feet (36.40 feet) off the entire south side of Lot No. 80 as the same is known and recorded.

I hereby certify that this is a true and accurate description of a survey made by me on November 8, 1980.



Daniel E. Gilbert, P.S.
Reg. Sur. No. 5402
1041 N. Main St.
Bellefontaine, Ohio 43311

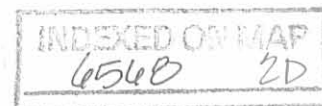

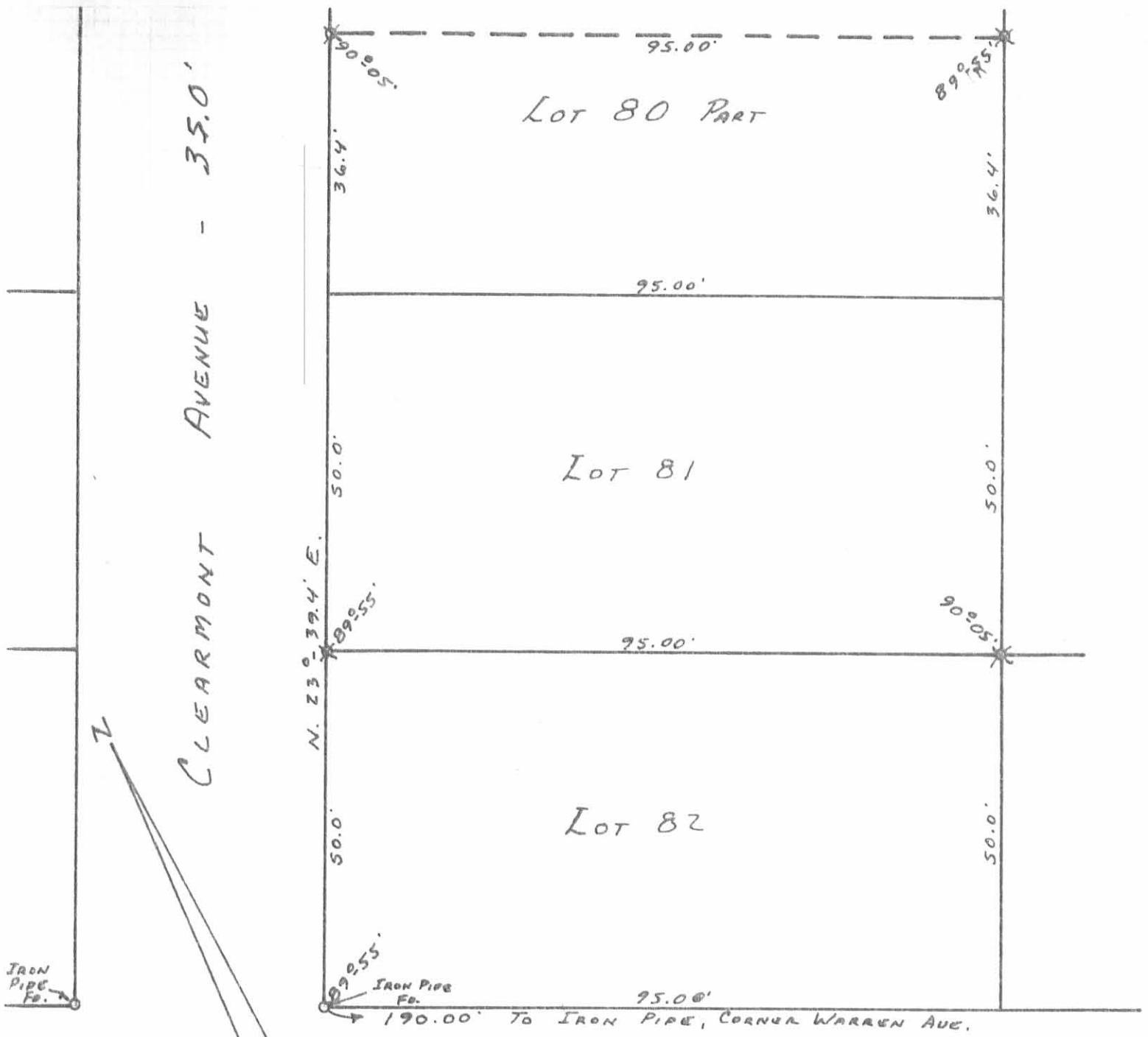

CLEARMONT AVENUE - 35.0'

Lot 80 PART

Lot 81

Lot 82

N. 23° 39.4' E.

90° 05'

89° 45'

89° 55'

90° 05'

89° 55'

IRON PIPE Fc.

190.00' TO IRON PIPE, CORNER WARREN AVE.

MANSFIELD STREET - 20'

6568 2P

INDEXED ON MAP

SURVEYED AND PLATTED BY:
 DANIEL E. GILBERT, P.S.
 REG. SUR. No. 5462

✱ - 5/8" IRON BARS SET.
 MEIER TO GOSLEE SURVEY
 LOT 80 PART
 VILLAGE OF RUSSELLS POINT
 WASHINGTON TOWNSHIP
 LOGAN COUNTY, OHIO
 NOVEMBER 8, 1980

SCALE: 1" = 20'