

Lee Surveying and Mapping Co.



Farm Surveys • Lot Surveys • Topography • Subdivisions • Construction Layout

855 EAST SANDUSKY AVENUE
BELLEFONTAINE, OHIO 43311

(513) 593-5780

CLAYTON M. LEE, P.S.
JEFFREY I. LEE, P.S.

HODGE SURVEY AT BEAUTY PARLOR

Lying in the Village of Russells Point, Washington Township, Logan County, Ohio.

Being out of Lot 64, Lot 65, and that vacated alley on the north side of said lots, all lying in the name of James Hodge as deeded and described in O.R. 3, Page 537 of the Logan County Records of Deeds. Being more particularly described as follows:

Beginning at an iron rod set on the west line of Warren Avenue, in the said vacated alley and northerly, with said street line a distance of 1.86 feet from the northeast corner of said Lot No. 64.

THENCE, with said west street line, (East line of Lot 64), S 22°-56'- W, a distance of 20.73 feet to a 5/8" iron rod.

THENCE, N 57°-59'-10" W, a distance of 54.22 feet to a 5/8" iron rod.

THENCE, N 31°-30'-20" E, a distance of 20.47 feet to a chiseled '+' in a concrete walkway.

THENCE, S 57°-59'-10" E, a distance of 51.13 feet to the point of beginning.

Containing 1078 square feet (0.025 acre).



Prepared by:

Clayton M. Lee

Clayton M. Lee
Registered Surveyor No. 6181
June 19, 1985

ORIGINAL STAMP IN GREEN

This description prepared from an actual field survey.

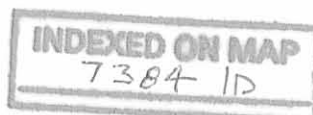

L-1289

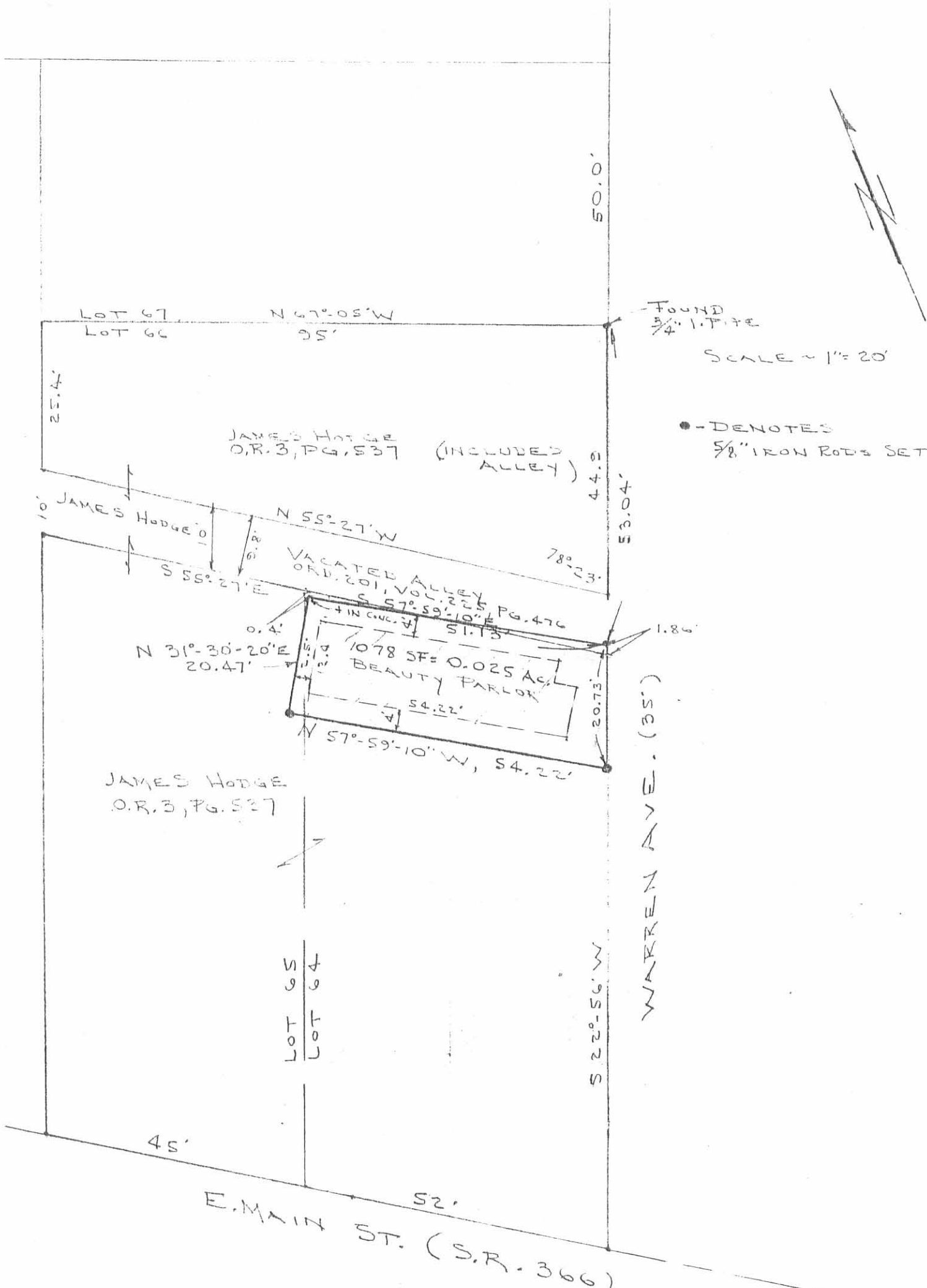

JAMES HODGE
O.R. 3, PG. 537

V	H
J	G
H	H
L	L

SURVEY OF 0.025 ACRE OUT OF THE
 JAMES HODGE LOTS 64 & 65
 CAIN'S PARK ADDITION TO
 THE VILLAGE OF RUSSELL'S POINT
 WASHINGTON TWP, LOGAN COUNTY, OHIO



INDEXED ON MAP
 7384 1P

By: *Clayton M. Lee*
 CLAYTON M. LEE
 REG SURVEYOR 6181
 JUNE 17, 1985

ORIGINAL STAMP IN GREEN