

SURVEY OF LOT 26 and LOT 27
RUSSELLS POINT, OHIO
July 2, 1969

PART LOT 26 and 27

The following described real estate situated in the Village of
Russells Point, Washington Township, Logan County, Ohio and being
part of Lot 26 and 27 of Park Heights Allotment as shown in Logan
County Recorders Plat Book B, Volume 2, Page 119 and more particu-
larly described as follows:

Being 48.0 feet off the south side of Lot No. 26 and 15.0 feet off
the north side of Lot No. 27.

INDEXED ON MAP
7881 1D-1

SURVEY OF LOT 27
RUSSELLS POINT, OHIO
July 2, 1969

PART LOT 27

The following described real estate situated in the Village of
Russells Point, Washington Township, Logan County, Ohio and being
part of Lot 27 of Park Heights Allotment as shown in Logan County
Recorders Plat Book B, Volume 2, Page 119 and more particularly
described as follows:

Being Lot No. 27 except 15.0 feet off the north side thereof.

INDEXED ON MAP
7891 1D-2

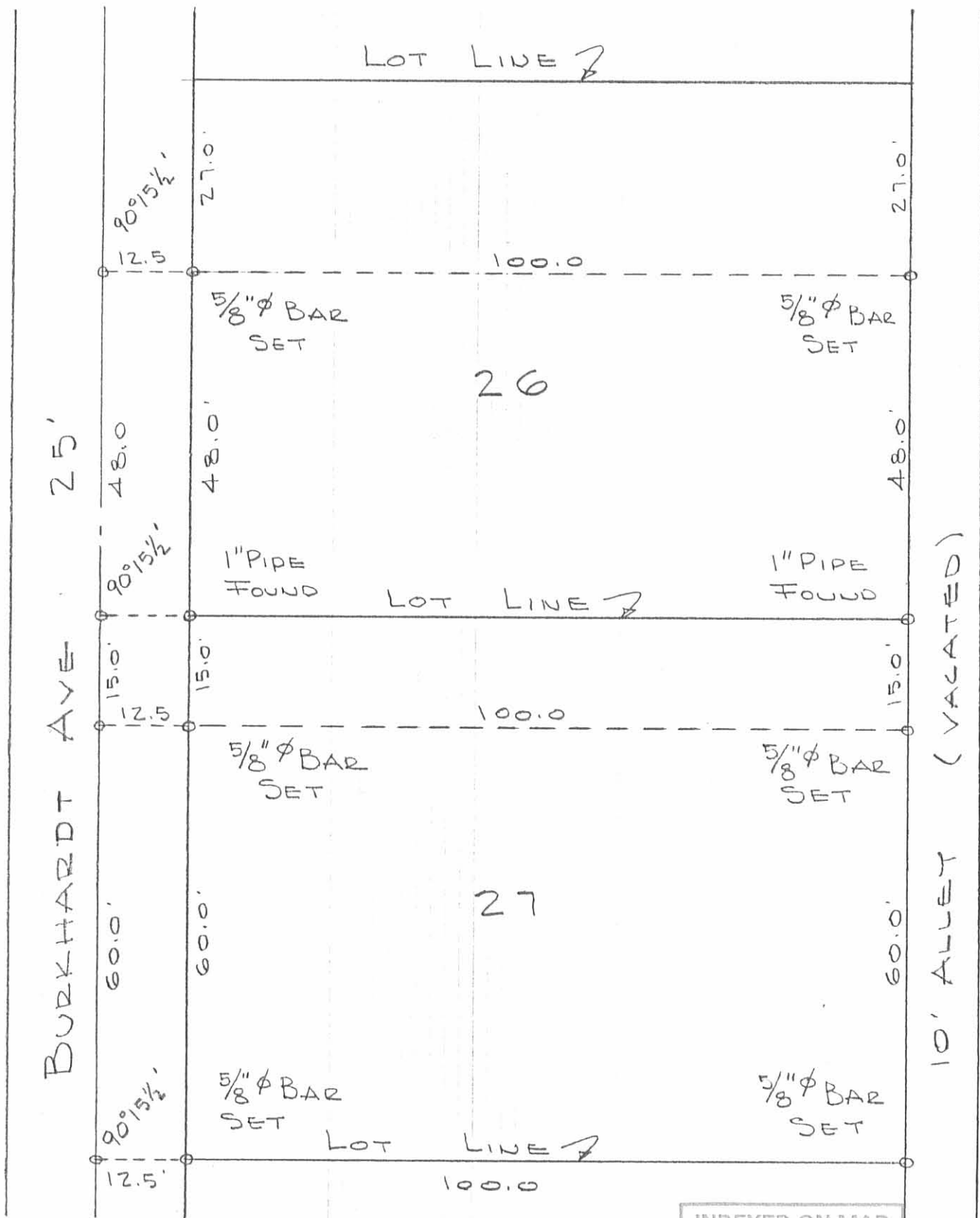

INDEXED ON MAP
7491 IP

SURVEY OF LOTS 26-27
RUSSELLS POINT, OHIO
JULY 2, 1969
SCALE 1" = 20'

DAN L. DODSON
REG. SURVEYOR 4270
BELLEFONTAINE, O.
F.B. 15/78

o = P-K NAILS ON E BURKHART AVE.

SURVEY OF LOT 26-27
RUSSELLS POINT

- A = P-K Nail Found
- B = " " Set
- C = " " Found
- D = " " Set
- E = " " Set
- F = $\frac{5}{8}$ " ϕ Bar Set - 0.2' w. of 1" pipe
- G = $\frac{5}{8}$ " ϕ Bar Set
- H = 1" Pipe w/iron inside found OK
- I = $\frac{5}{8}$ " ϕ Bar Set
- J = $\frac{5}{8}$ " ϕ Bar found
- K = " " "
- L = $\frac{5}{8}$ " ϕ Bar Set
- M = 1" Pipe found OK
- N = $\frac{5}{8}$ " ϕ Bar Set
- P = $\frac{5}{8}$ " ϕ Bar Set 0.15 w. of 1" pipe

Gertrude T. Smith
Box 83
Russells Point

INDEXED ON MAP
7491

DOORON
D. DOORON

7/2/69 78
80

