

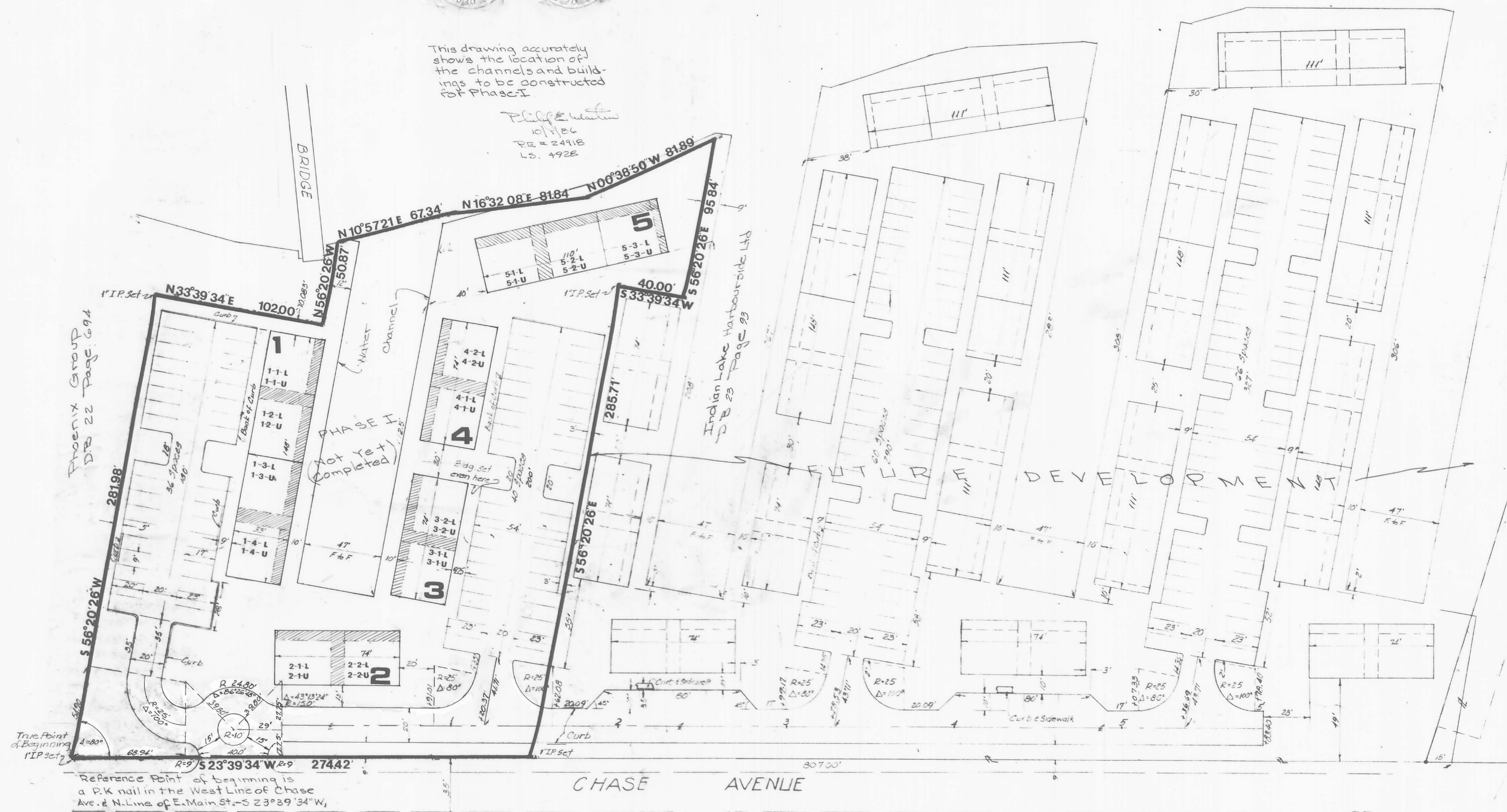

This drawing accurately shows the location of the channels and buildings to be constructed for Phase I.

Philip E. Martin  
10/1/86  
P.E. # 24918  
L.S. 4928



Phoenix Group  
D.B. 22 Page 694

Indian Lake Harbourside Ltd  
D.B. 23 Page 23

Reference Point of beginning is a P.K. nail in the West Line of Chase Ave. & N. Line of E. Main St. - S 23°39'34" W, 251.79' from the "True Point" of beginning.

UNIT # - 1-1-L (LOWER)  
1-1-U (UPPER)  
LIMITED COMMON AREA

DESCRIPTION CHECKED  
LOGAN CO. ENGINEER  
BY *E. Smith* 10-14-86

# BOUNDARY PHASE 1 HARBOURSIDE at INDIAN LAKE

SCALE 1" = 30'

110 L.L.  
210 Parking Spaces

## SITE PLAN

Note: Description is based upon field survey and Ohio Plane Coordinates.

TRANSFERRED: 10-14-86  
ORC 319.54 FEE PD  
ORC 322.02 FEE PD  
EXEMPT Y  
AUDITOR OF LOGAN COUNTY  
*John Jones*

296726

STATE OF OHIO RECEIVED  
OCT 14 1986  
TIME 2:06 P.M.  
OCT 14 1986  
PLAT CABINET  
A SLIP 641  
CAROLYN COLLINS  
LOGAN COUNTY RECORDER



UNIT NO.	PARCEL NO.
6-1-L	52-032-09-07-002.527
6-1-U	52-032-09-07-002.528
6-2-L	52-032-09-07-002.529
6-2-U	52-032-09-07-002.530
7-1-L	52-032-09-07-002.531
7-1-U	52-032-09-07-002.532
7-2-L	52-032-09-07-002.533
7-2-U	52-032-09-07-002.534
8-1-L	52-032-09-07-002.535
8-1-U	52-032-09-07-002.536
8-2-L	52-032-09-07-002.537
8-2-U	52-032-09-07-002.538
9-1-L	52-032-09-07-002.539
9-1-U	52-032-09-07-002.540
9-2-L	52-032-09-07-002.541
9-2-U	52-032-09-07-002.542
10-1-L	52-032-09-07-002.543
10-1-U	52-032-09-07-002.544
10-2-L	52-032-09-07-002.545
10-2-U	52-032-09-07-002.546
10-3-L	52-032-09-07-002.547
10-3-U	52-032-09-07-002.548
10-4-L	52-032-09-07-002.549
10-4-U	52-032-09-07-002.550

UNIT NO.	PARCEL NO.
11-1-L	52-032-09-07-002.551
11-1-U	52-032-09-07-002.552
11-2-L	52-032-09-07-002.553
11-2-U	52-032-09-07-002.554
11-3-L	52-032-09-07-002.555
11-3-U	52-032-09-07-002.556
12-1-L	52-032-09-07-002.557
12-1-U	52-032-09-07-002.558
12-2-L	52-032-09-07-002.559
12-2-U	52-032-09-07-002.560
12-3-L	52-032-09-07-002.561
12-3-U	52-032-09-07-002.562
13-1-L	52-032-09-07-002.563
13-1-U	52-032-09-07-002.564
13-2-L	52-032-09-07-002.565
13-2-U	52-032-09-07-002.566
13-3-L	52-032-09-07-002.567
13-3-U	52-032-09-07-002.568

This drawing accurately shows the location of the channels and buildings to be constructed for Phase II

Leslie H. Geeslin, P.L.S. & M.S.  
 P.E. # 2448  
 R.S. # 4928  
 4/20/87

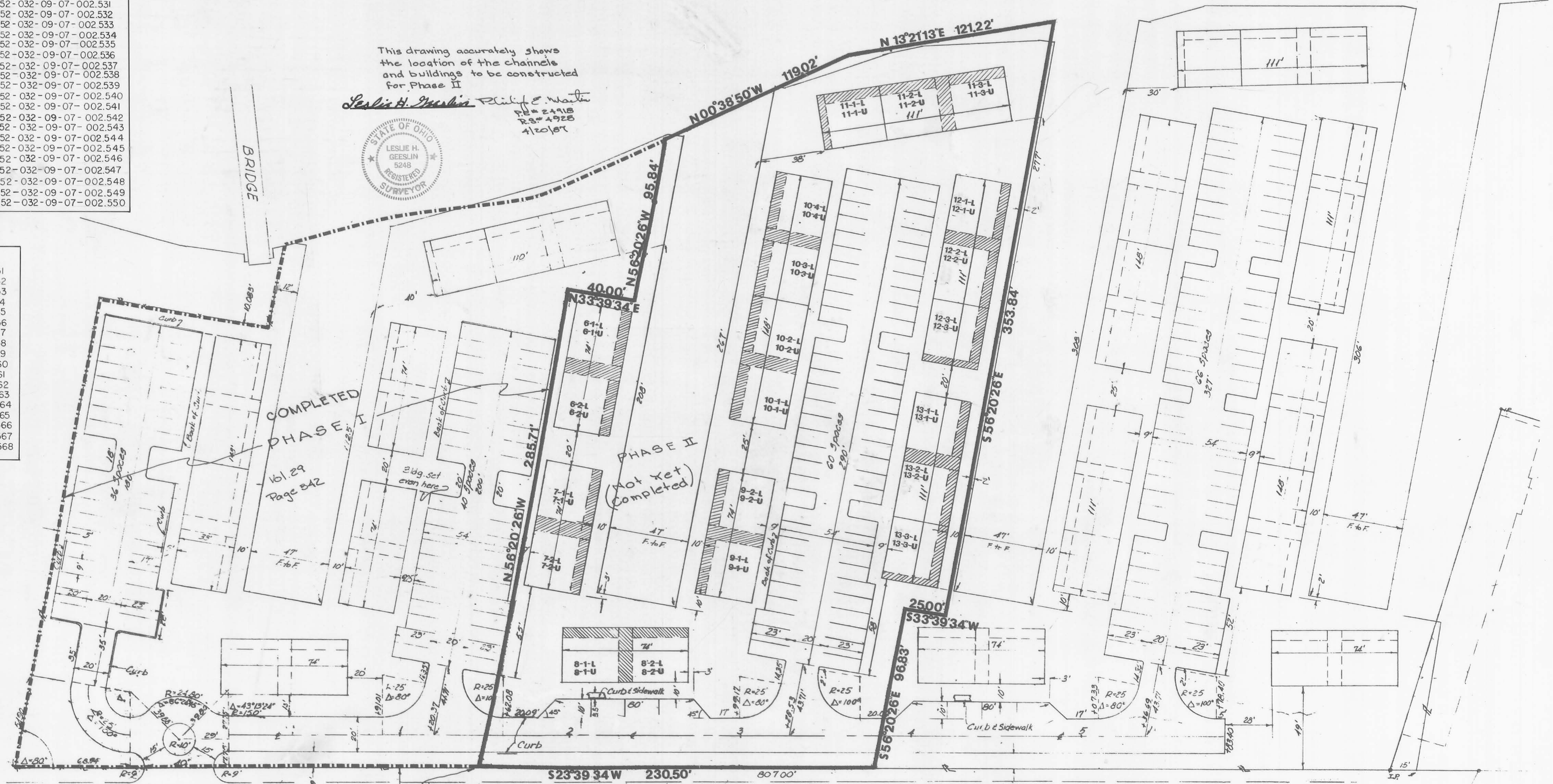

Reference Point of beginning is a P.K. nail in the west line of Chace Ave. and the north line of E. Main St.

523°59'34"W, 526.21' from the true point of beginning.

UNIT # 6-1-L (LOWER)  
 6-1-U (UPPER)  
 LIMITED COMMON AREA

DESCRIPTION CHECKED  
 LOGAN CO. ENGINEER  
 BY C.R. 9-16-87

TRANSFERRED: 9-16-87  
 ORC 319.54 FEE PD  
 ORC 322.02 FEE PD  
 EXEMPT  
 AUDITOR OF LOGAN COUNTY  
 Jean Jones

# BOUNDARY PHASE 2 HARBOURSIDE at INDIAN LAKE

SCALE 1" = 30'



STATE OF OHIO  
 RECEIVED SEPT. 16, 1987  
 TIME 3:51 P.M.  
 RECORDED SEPT. 16, 1987  
 PLAT CABINET  
 VOL. NO. A PAGE 653  
 CAROLYN COLLINS  
 LOGAN COUNTY RECORDER

Plat of Phase II, HARBOURSIDE at INDIAN LAKE & being part of a 9.57 Acre parcel of land known as Tract #3, surveyed by Leslie H. Geeslin, R.S. #5248 in February 1986 for William R. Reed. Said PHASE II contains 2.242 acres and is located in the State of Ohio, Village of Russells Point, in Sec. 36, Town G9, Range 8E, Washington Twp, Logan County, Ohio. Previous Transfer was of 7.42 acres to Indian Lake Harbourside Ltd. by deed of record in D.B. 23, Page 93.

Note: Description is based upon a field survey and Ohio Plane Coordinates.

Prepared By  
 P.E. Martin & Assoc.  
 Worthington, Ohio  
 April, 1987



**LESLIE H. GEESLIN**

**REGISTERED SURVEYOR 5248**

**P. O. BOX 274**

**RUSHSVLVANIA, OHIO 43347**

**TELEPHONE: (937) 468-2793**

**FAX: (937) 468-2080**

**REED SURVEY**

July 2, 1999

The following described real estate situated in the State of Ohio, County of Logan, Township of Washington, being part of Section 36, Town 6 S., Range 8 E. in the Village of Russells Point and more particularly described as follows:

Beginning at a cap and nail found at the intersection of the north line of East Main Street with the west line of Chase Avenue.

Thence with the north line of East Main Street N. 54° 28' 09" W. 150.00 feet to a 5/8 inch iron bar found at the southeast corner of Napoleon Restaurants, Inc.'s 0.894 acre tract as described in O. R. Vol. 400 Page 97.

Thence with the east line of said 0.894 acre tract N. 23° 39' 34" E. 208.77 feet to a 5/8 inch iron bar found at the northeast corner of said 0.894 acre tract.

Thence S. 56° 40' 53" E. 148.90 feet to a 5/8 inch iron bar set in the west line of said Chase Avenue.

Thence with said west line S. 23° 39' 34" W. 214.64 feet to the place of beginning.

Containing 0.713 acre, more or less.

The above described 0.713 acre tract being part of William M. Reed's 1.935 acre tract (Tract 3 ) as described in O. R. Vol. 106 Page 269.

Bearings are based on an assumed bearing ( N. 54° 28' 09" W. ) for the north line of Main Street in this field survey by Leslie H. Geeslin, Reg. Surveyor No. 5248, on July 6, 1999.



*Leslie H. Geeslin*

INDEXED ON MAP  
7717 1D

KCD 7-2-99

WILLIAM M. REED  
1.935 AC. (TR. 3)  
O.R. VOL. 106 PG 269

S. 56° 40' 53" E. 148.90'

208.77'

N. 23° 39' 34" E.

0.713 AC.

214.64'

CHASE AVENUE (35')  
S. 23° 39' 34" W.

N. 54° 28' 09" W. 150.00'

EAST MAIN STREET (40')

SURVEY OF 0.713 ACRE TRACT IN THE VILLAGE  
OF RUSSELLS POINT, SECTION 36, TOWN 6 S.,  
RANGE 8 E, WASHINGTON TOWNSHIP,  
LOGAN COUNTY, OHIO FOR WILLIAM REED  
ON JULY 6, 1999.

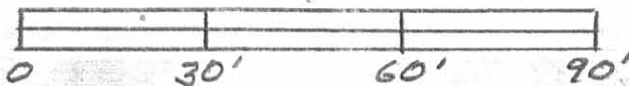

LEGEND:

- = CAP & NAIL FOUND
- = 5/8" IRON BAR FOUND
- = 5/8" IRON BAR SET

INSTRUMENT MAP  
7717-1P

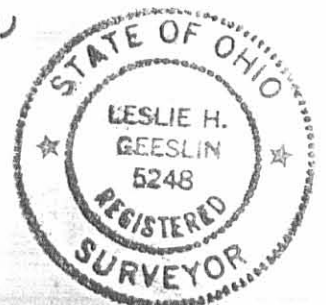

*Leslie H. Geeslin*  
LESLIE H. GEESLIN  
RUSHESVILLE, OHIO  
PH 937-468-2793

**LESLIE H. GEESLIN**

REGISTERED SURVEYOR 5248

P. O. BOX 274

RUSHSVLVANIA, OHIO 43347

TELEPHONE: (937) 468-2793

FAX: (937) 468-2080

REED SURVEY

July 16, 1999

Easement No. 1

The following described easement situated in the State of Ohio, County of Logan, Township of Washington, being part of Section 36, Town 6 S., Range 8 E. in the Village of Russells Point and more particularly described as follows:

Beginning at a 5/8 inch iron bar found at the northeast corner of Napoleon Restaurants, Inc.'s 0.894 acre tract as described in O. R. Vol. 400 Page 97.

Thence N. 33° 19' 07" E. 30.00 feet to a point.

Thence S. 56° 40' 53" E. 143.79 feet to a 5/8 inch iron bar found in the west line of Chase Avenue.

Thence with the west line of said Chase Avenue S. 23° 36' 34" W. 30.43 feet to a 5/8 inch iron bar found.

Thence N. 56° 40' 53" W. 148.90 feet to the place of beginning.

The above described easement being part of William M. Reed's 1.935 acre tract as described in O. R. Vol. 106 Page 269 ( Tract 3 ).

Bearings are based on an assumed bearing ( S. 23° 36' 34" W. ) for the west line of Chase Avenue in this field survey by Leslie H. Geeslin, Reg. Surveyor No. 5248, on July 16, 1999.



*Leslie H. Geeslin*

INDEXED ON MAP  
7717 2D-1

RD 7-19-99 OK gch

**LESLIE H. GEESLIN**

**REGISTERED SURVEYOR 5248**

**P. O. BOX 274**

**RUSHSVLVANIA, OHIO 43347**

**TELEPHONE: (937) 468-2793**

**FAX: (937) 468-2080**

**REED SURVEY**

July 16, 1999

Easement No. 2

The following described easement situated in the State of Ohio, County of Logan, Township of Washington, being part of Section 36, Town 6 S., Range 8 E. in the Village of Russells Point and more particularly described as follows;

Beginning at a 5/8 inch iron bar found at the northeast corner of Napoleon Restaurants, Inc.'s 0.894 acre tract as described in O. R. Vol. 400 Page 97.

Thence with the north line of said 0.894 acre tract N. 56° 40' 53" W. 197.39 feet to a point at the edge of water of Indian Lake, passing a 5/8 inch iron bar found at 179.39 feet.

Thence with the edge of water of Indian Lake N. 41° 24' 36" E. 30.30 feet to a point.

Thence S. 56° 40' 53" E. 336.92 feet to a 5/8 inch iron bar found in the west line of Chase Avenue, passing a 5/8 inch iron bar found at 17.85 feet.

Thence with the west line of said Chase Avenue S. 23° 36' 34" W 30.43 feet to a 5/8 inch iron bar found.

Thence N. 56° 40' 53" W. 148.90 feet to the place of beginning.

The above described easement being part of William M. Reed's 1.935 acre tract as described in O. R. Vol. 106 Page 269.

Bearings are based on an assumed bearing ( S. 23° 36' 34" W. ) for the west line of Chase Avenue in this field survey by Leslie H. Geeslin, Reg. Surveyor No. 5248, on July 16, 1999.



*Leslie H. Geeslin*

INDEXED ON MAP  
7717 2D-2

INDIAN LAKE

N. 41° 24' 36" E.  
30.30'

17.85'  $\circ$   
18.00'  $\circ$

S. 56° 40' 53" E.

193.13'

EASEMENT NO. 2

N. 56° 40' 53" W.

197.39'

NAPOLEON RESTAURANTS, INC.  
0.894 AC.  
O.R. VOL. 400 PG 97

WILLIAM M. REED  
1.935 AC. (TR. 3)  
O.R. VOL. 106 PG 269

N. 33° 19' 07" E.  
30.00'

S. 56° 40' 53" E.

143.79'

EASEMENT NO. 1

N. 56° 40' 53" W.

148.90'

30.45'  $\circ$   
5.23° 36' 34" W. (35')  
CHASE AVENUE

SURVEY OF TWO 30 FOOT EASEMENTS IN  
THE VILLAGE OF RUSSELLS POINT, SECTION 36,  
TOWN 6 S., RANGE 8 E., WASHINGTON TOWNSHIP,  
LOGAN COUNTY, OHIO FOR WILLIAM REED,  
JULY 16, 1999

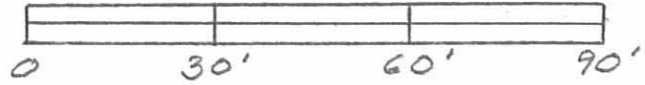

LEGEND:

$\circ$  = 5/8" IRON BAR FOUND

INDEXED ON MAP  
77172P



Leslie H. Geeslin  
LESLIE H. GEESLIN  
RUSHSVLVANIA, OHIO  
PH 937-468-2793

RD 7-19-99

**LESLIE H. GEESLIN**

**REGISTERED SURVEYOR 5248**

**P. O. BOX 274**

**RUSHSVLVANIA, OHIO 43347**

**TELEPHONE: (513) 468-2793**

HARBOURSIDE SURVEY

February 18, 1997

Proposed Phase 3

The following described real estate situated in the State of Ohio, County of Logan, Township of Washington, being part of Section 36, Town 6 S., Range 8 E., in the Village of Russells Point, and more particularly described as follows:

Beginning at a 5/8 inch iron bar found in the west line of Chase Ave. at the northeast corner of Phase 2 of Harbourside at Indian Lake's 2.242 acre tract as shown in File Cabinet "A" Slide 653, said iron bar being N. 23° 39' 34" E. 756.71 feet from a cap and nail found at the intersection of the north line of Main Street with the west line of said Chase Ave.

Thence with the north line of said Phase 2, the following three courses:

- 1.) N. 56° 20' 26" W. 96.83 feet to a 5/8 inch iron bar found.
- 2.) N. 33° 39' 34" E. 25.00 feet to a 5/8 inch iron bar found.
- 3.) N. 56° 20' 26" W. 353.84 feet to a point in the shore line of Indian Lake, passing a 5/8 inch iron bar found at 343.84 feet.

Thence with the shore line of Indian Lake the following three courses:

- 1.) N. 13° 21' 13" E. 94.99 feet to a point.
- 2.) N. 25° 30' 13" E. 65.59 feet to a point.
- 3.) N. 29° 42' 13" E. 87.70 feet to a point at the southwest corner of the American Society of Ephesus, Inc.'s 0.234 acre tract as described in O. R. Vol. 290 page 243.

Thence with said Ephesus' south line S. 61° 43' 13" E. 74.01 feet to a 5/8 inch iron bar found, passing a 5/8 inch iron bar found at 2.38 feet.

Thence with said Ephesus' east line N. 39° 51' 21" E. 91.88 feet to a 5/8 inch iron bar found.

Thence again with said Ephesus' east line S. 50° 33' 22" E. 46.50 feet to a 5/8 inch iron bar found.

Thence again with said Ephesus' east line N. 20° 08' 45" E. 7.35 feet to a 5/8 inch iron bar found at the southwest corner of Roderick J. Clark, et al's 2.94 acre tract as described in O. R. Vol. 264 page 119.

Thence with said Clark's south line the following four courses:

- 1.) S. 50° 26' 47" E. 100.81 feet to a 5/8 inch iron bar found.
- 2.) S. 50° 25' 47" E. 3.00 feet to a 5/8 inch iron bar found.
- 3.) S. 42° 02' 13" W. 29.14 feet to a 5/8 inch iron bar found.
- 4.) S. 48° 29' 47" E. 221.46 feet to a 5/8 inch iron bar found in the west line of said Chase Ave.

Thence with the west line of said Chase Ave. S. 23° 39' 34" W. 302.08 feet to the place of beginning.

Containing 3.159 acres more or less.

The above described 3.159 acre tract having 0.009 acre from Indian Lake Harbourside Partnership, an Ohio Limited Partnership's 0.211 acre tract as described in O. R. Vol. 290 page 240 and 3.150 acres from Indian Lake Harbourside Partnership, an Ohio Limited Partnership's 7.424 acre tract as described in O. R. Vol. 106 Page 267.

Bearings are based on an assumed bearing (S. 23° 39' 34" W.) for the west line of Chase Ave. in this field survey by Leslie H. Geeslin, Reg. Surveyor 5248 on February 18, 1997.



*Leslie H. Geeslin*

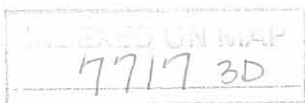



THE AMERICAN SOCIETY OF EPHESUS, INC.  
DB VOL. 350 PG 325

THE AMERICAN SOCIETY OF EPHESUS, INC.  
0.234 AC.  
OR VOL. 290 PG 243

RODERICK J. CLARK ETAL  
2.94 AC.  
OR VOL. 264 PG 119

INDIAN LAKE HARBOURSIDE PARTNERSHIP, OHIO LMT. PARTNERSHIP  
OR 290 PG 240 0.211 AC.

(3.150 A)

3.159 AC.

INDIAN LAKE HARBOURSIDE LIMITED PARTNERSHIP  
7.424 AC  
OR VOL 106 PG 267

FILE CAB A SLIDE L53  
PHASE II  
HARBOURSIDE AT INDIAN LAKE  
2.242 AC.

SURVEY OF 3.159 AC. TRACT IN SECTION 36, TOWN 6 S., RANGE 8 E., WASHINGTON TOWNSHIP, LOGAN COUNTY, VILLAGE OF RUSSELLS POINT, OHIO.

FEBRUARY 18, 1997

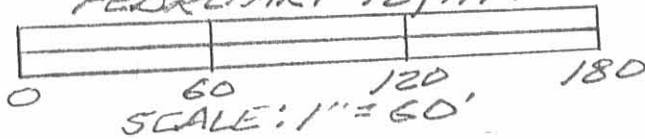

LEGEND:  
O = 5/8" IRON BAR FOLLOW UP

INDEXED ON MAP  
7717 3P



Leslie H. Geeslin  
LESLIE H. GEESLIN  
RUSHSVANIA, OHIO  
PH 513-468-2793

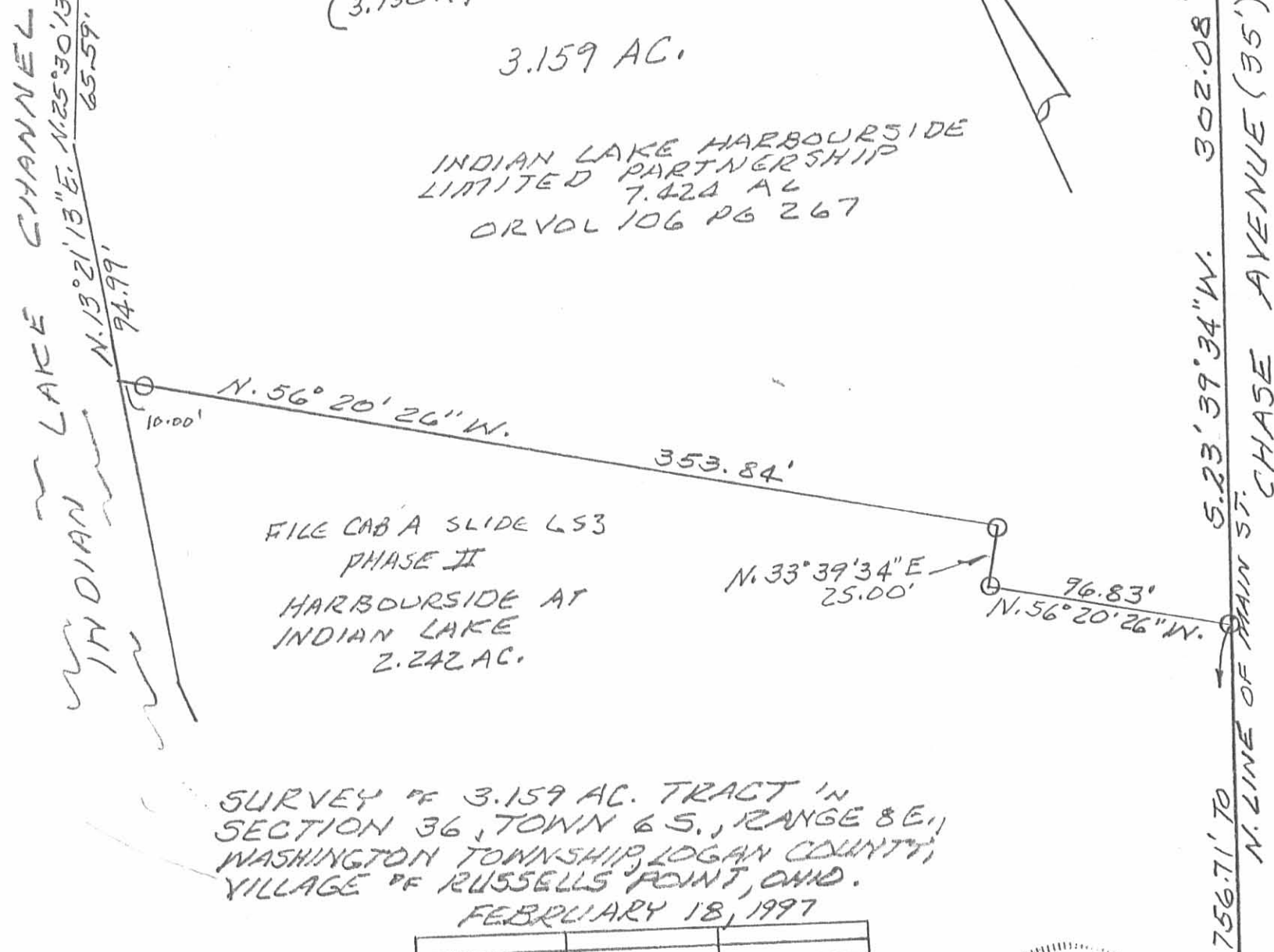

**LESLIE H. GEESLIN**

REGISTERED SURVEYOR 5248

P. O. BOX 274

RUSSELLSVANIA, OHIO 43347

TELEPHONE: (513) 468-2793

HARBOURSIDE ON THE LAGOON, 241 CHASE AVE., RUSSELLS POINT, OHIO  
SURVEY

February 18, 1997

Proposed Phase 1 & 2

The following described real estate situated in the State of Ohio, County of Logan, Township of Washington, being part of Section 36, Town 6 S., Range 8 E., in the Village of Russells Point, and more particularly described as follows:

Beginning at a 5/8 inch iron bar found in the west line of Chase Ave. at the northeast corner of Phase 2 of Harbourside at Indian Lake's 2.242 acre tract as shown in File Cabinet "A" Slide 653, said iron bar being N. 23° 39' 34" E. 756.71 feet from a cap and nail found at the intersection of the north line of Main Street with the west line of said Chase Ave.

Thence with the north line of said Phase 2, the following three courses:

- 1.) N. 56° 20' 26" W. 96.83 feet to a 5/8 inch iron bar found.
- 2.) N. 33° 39' 34" E. 25.00 feet to a 5/8 inch iron bar found.
- 3.) N. 56° 20' 26" W. 353.84 feet to a point in the shore line of Indian Lake, passing a 5/8 inch iron bar found at 343.84 feet.

Thence with the shore line of Indian Lake the following three courses:

- 1.) N. 13° 21' 13" E. 94.99 feet to a point.
- 2.) N. 25° 30' 13" E. 65.59 feet to a point.
- 3.) N. 29° 42' 13" E. 87.70 feet to a point at the southwest corner of the American Society of Ephesus, Inc.'s 0.234 acre tract as described in O. R. Vol. 290 page 243.

Thence with said Ephesus' south line S. 61° 43' 13" E. 74.01 feet to a 5/8 inch iron bar found, passing a 5/8 inch iron bar found at 2.38 feet.

Thence with said Ephesus' east line N. 39° 51' 21" E. 91.88 feet to a 5/8 inch iron bar found.

Thence again with said Ephesus' east line S. 50° 33' 22" E. 46.50 feet to a 5/8 inch iron bar found.

Thence again with said Ephesus' east line N. 20° 08' 45" E. 7.35 feet to a 5/8 inch iron bar found at the southwest corner of Roderick J. Clark, et al's 2.94 acre tract as described in O. R. Vol. 264 page 119.

Thence with said Clark's south line the following four courses:

- 1.) S. 50° 26' 47" E. 100.81 feet to a 5/8 inch iron bar found.
- 2.) S. 50° 25' 47" E. 3.00 feet to a 5/8 inch iron bar found.
- 3.) S. 42° 02' 13" W. 29.14 feet to a 5/8 inch iron bar found.
- 4.) S. 48° 29' 47" E. 221.46 feet to a 5/8 inch iron bar found in the west line of said Chase Ave.

Thence with the west line of said Chase Ave. S. 23° 39' 34" W. 302.08 feet to the place of beginning.

Containing 3.159 acres more or less.

The above described 3.159 acre tract having 0.009 acre from Indian Lake Harbourside Partnership, an Ohio Limited Partnership's 0.211 acre tract as described in O. R. Vol. 290 page 240 and 3.150 acres from Indian Lake Harbourside Partnership, an Ohio Limited Partnership's 7.424 acre tract as described in O. R. Vol. 106 Page 267.

Bearings are based on an assumed bearing (S. 23° 39' 34" W.) for the west line of Chase Ave. in this field survey by Leslie H. Geeslin, Reg. Surveyor 5248 on February 18, 1997.



WASHINGTON\56\REED.SAM

*Leslie H. Geeslin*

INDEXED ON MAP  
7717 4D



ORIG w/ BILL REED

THE AMERICAN SOCIETY OF EPHEMUS, INC.  
DB VOL. 350 PG 325

THE AMERICAN SOCIETY OF EPHEMUS, INC.  
0.234 AC.  
OR VOL. 290 PG 243

RODERICK J. CLARK ETAL  
2.94 AC.  
OR VOL. 264 PG 119

INDIAN LAKE HARBOURSIDE PARTNERSHIP, OHIO LMT. PARTNERSHIP  
OR 290 PG 240 0.211 AC.

3.159 AC.

INDIAN LAKE HARBOURSIDE LIMITED PARTNERSHIP  
7.422 AC  
OR VOL 106 PG 267  
PHASE 1 & 2

FILE CAB A SLIDE L53  
PHASE II  
HARBOURSIDE AT INDIAN LAKE  
2.242 AC.

SCALE: 1" = 60'



SURVEY OF 3.159 AC. TRACT IN SECTION 36, TOWN 6 S., RANGE 8 E., WASHINGTON TOWNSHIP, LOGAN COUNTY, VILLAGE OF RUSSELLS POINT, OHIO FOR HARBOURSIDE ON THE LAGOON AT INDIAN LAKE, 241 CHASE AVE ON FEBRUARY 18, 1997 (PHASE 1 & 2)

LEGEND:  
O = 5/8" IRON BAR TOWER



*Leslie H. Geeslin*  
LESLIE H. GEESLIN  
RUSHSVANIA, OHIO  
PH 513-468-2793

INDEXED ON MAP  
7717 4P

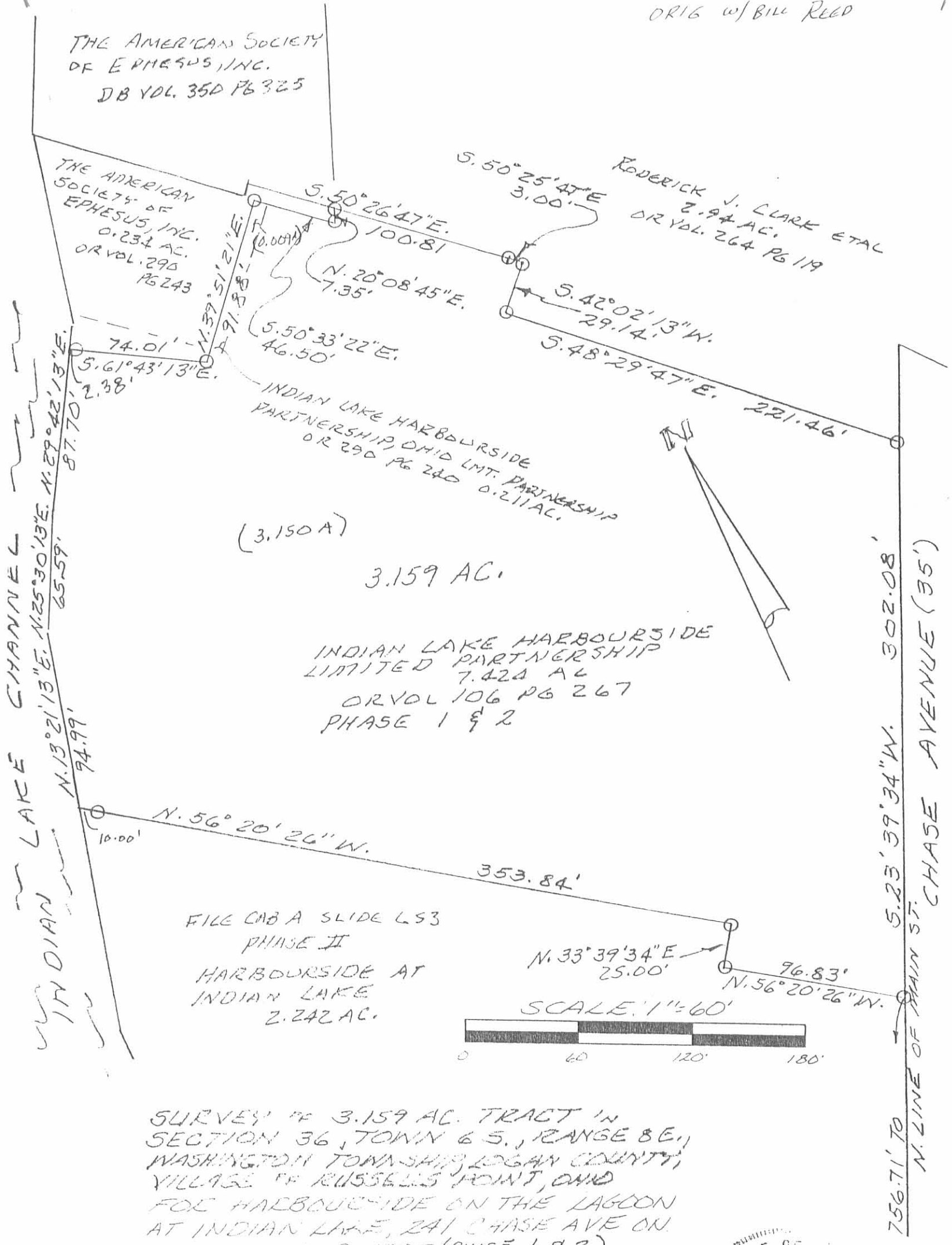

**LESLIE H. GEESLIN**

**REGISTERED SURVEYOR 5248**

**P. O. BOX 274**

**RUSHSVLVANIA, OHIO 43347**

**TELEPHONE: (937) 468-2793**

**FAX: (937) 468-2082**

REED SURVEY

July 31, 1998

The following described real estate situated in the State of Ohio, County of Logan, Township of Washington, being part of Section 36, Town 6 S., Range 8 E. in the Village of Russells Point and more particularly described as follows:

Beginning at a P. K. nail found at the intersection of the north line of Main Street with the west line of Chase Avenue.

Thence with the north line of said Main St. N 54° 28' 09" W. 150.00 feet to a 5/8 inch iron bar set.

Thence N. 23° 39' 34" E. 209.00 feet to a 5/8 inch iron bar set.

Thence S. 54° 28' 09" E. 150.00 feet to a 5/8 inch iron bar set in the west line of said Chase Avenue.

Thence with the west line of said Chase Avenue S. 23° 39' 34" W. 209.00 feet to the place of beginning.

Containing 0.704 acre more or less.

The above described 0.704 acre tract being in the southeast corner of William M. Reed's 1.935 acre tract as described in O. R. Vol. 106 Page 269.

Bearings are based on Ohio State Plane Co-Ordinates in this field survey by Leslie H. Geeslin ( Reg. Surveyor # 5248 ) on July 31, 1998.



WASHINGTON\64\REED.SAM

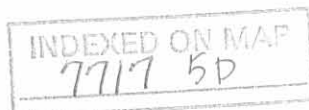

*Leslie H. Geeslin*



LEGEND:  
O = P.K. NAIL FOUND  
● = 5/8" IRON BAR SET

WILLIAM M. REED  
1.935 AC. TR 3  
O.R. VOL. 106 PG. 269

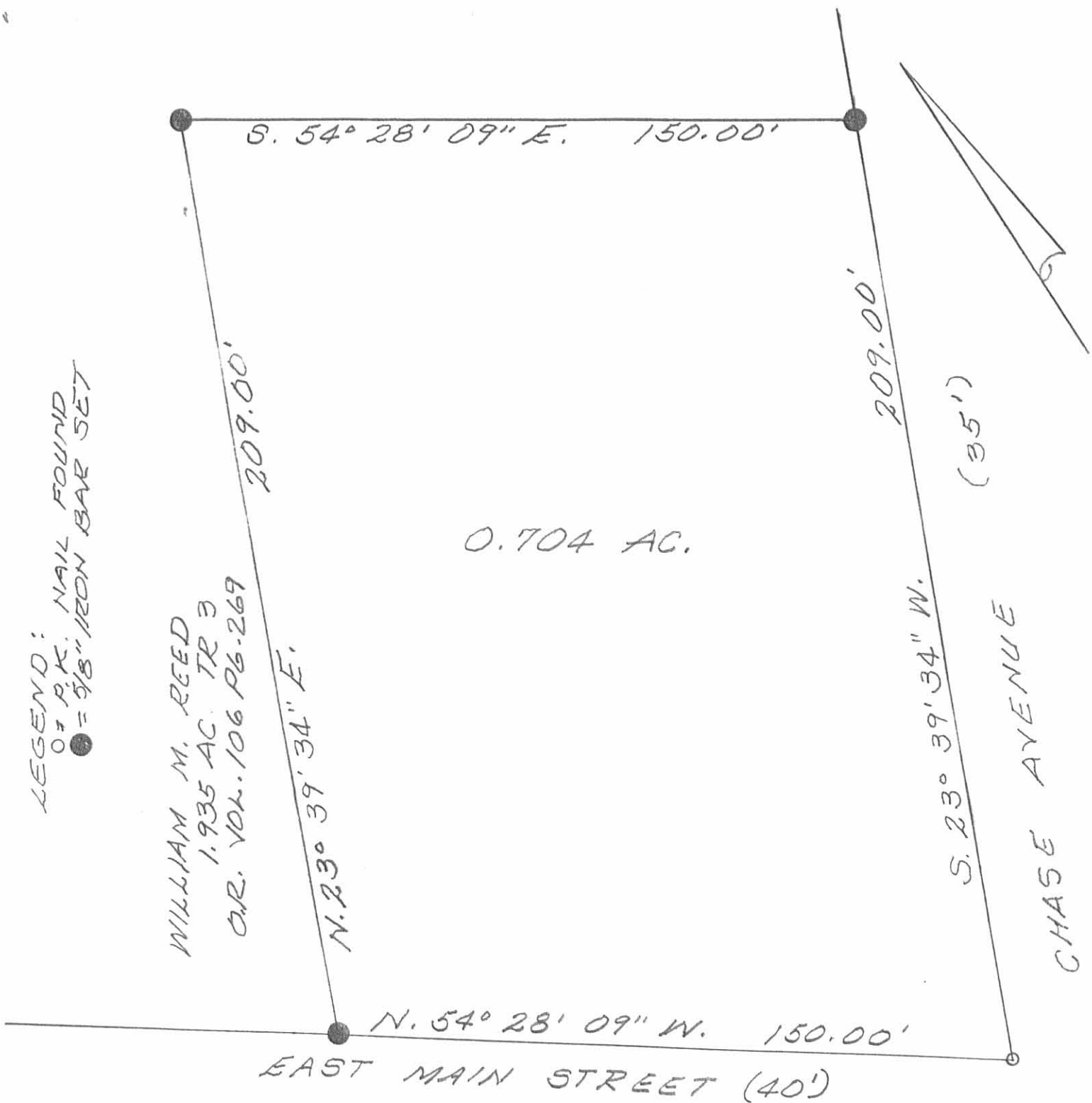

0.704 AC.

SURVEY OF 0.704  
ACRE TRACT IN VILLAGE OF RUSSELLS POINT,  
SECTION 36, TOWN 6 S., RANGE 8 E.,  
WASHINGTON TOWNSHIP, LOGAN COUNTY,  
OHIO FOR WILLIAM M. REED.

JULY 31, 1998  
SCALE: 1" = 30'

INDEXED ON MAP  
7717 5P



Leslie H. Geeslin  
LESLIE H. GEESLIN  
RUSHESVILLE, OH  
PH 937-468-2793  
FAX 937-468-2080