

Reference:
 Nichelsons 1st Addition (3-25-1925).
 Plat Cab. A Slide 229.

Lots No. 905, 906, 907 and 908.
 Carolyn Whited
 O. R. No. 394 P. 864 (1-5-1999).

INDEXED ON MAP
 9013 IP

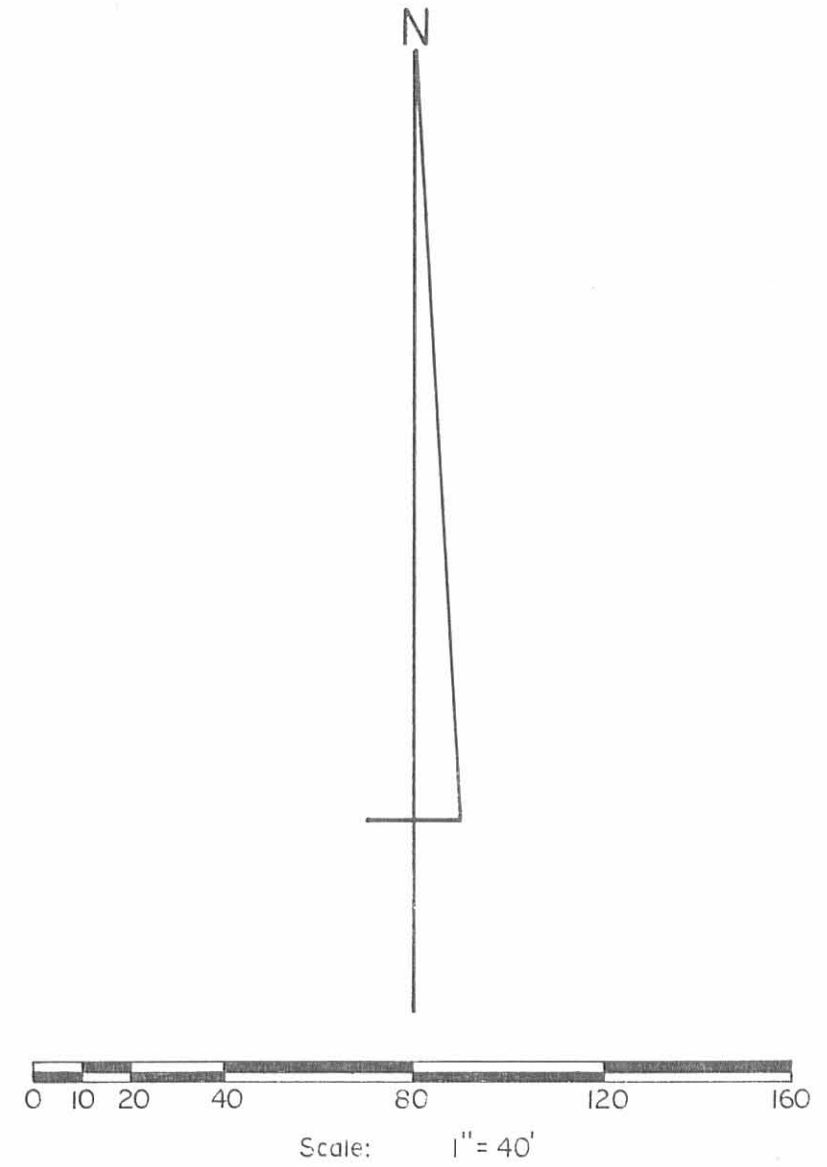

SYMBOLS:

- ⊙ - 1" Iron Pipe Fd.
- - 5/8" Rebars Fd.
- - 5/8" x 30" Rebars Set.

ReSurvey of Lots No. 905, 906, 907 and 908,
 Village of Russells Point, Washington Township,
 Logan County, Ohio.

SCALE: 1" = 40'	APPROVED BY:	DRAWN BY: DEG
DATE: 10-19-2000		REVISED:
<i>Daniel E. Gilbert</i> Daniel E. Gilbert, P.S. Reg. Sur. No. 5402		DRAWING NUMBER: 2000-048

REC'D 5-25-95 SVY DV

CURVE	DELTA ANGLE	RADIUS	ARC	TANGENT	CHORD	CHORD BEARING
C 1	164° 21' 48"	7.00'	20.08'	50.98'	13.87'	N 72° 31' 01" W

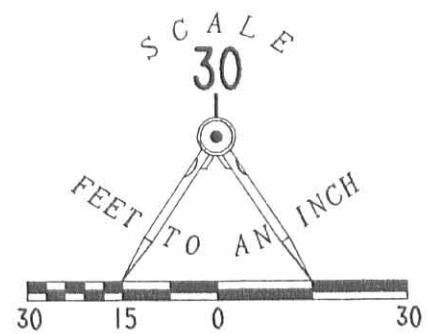
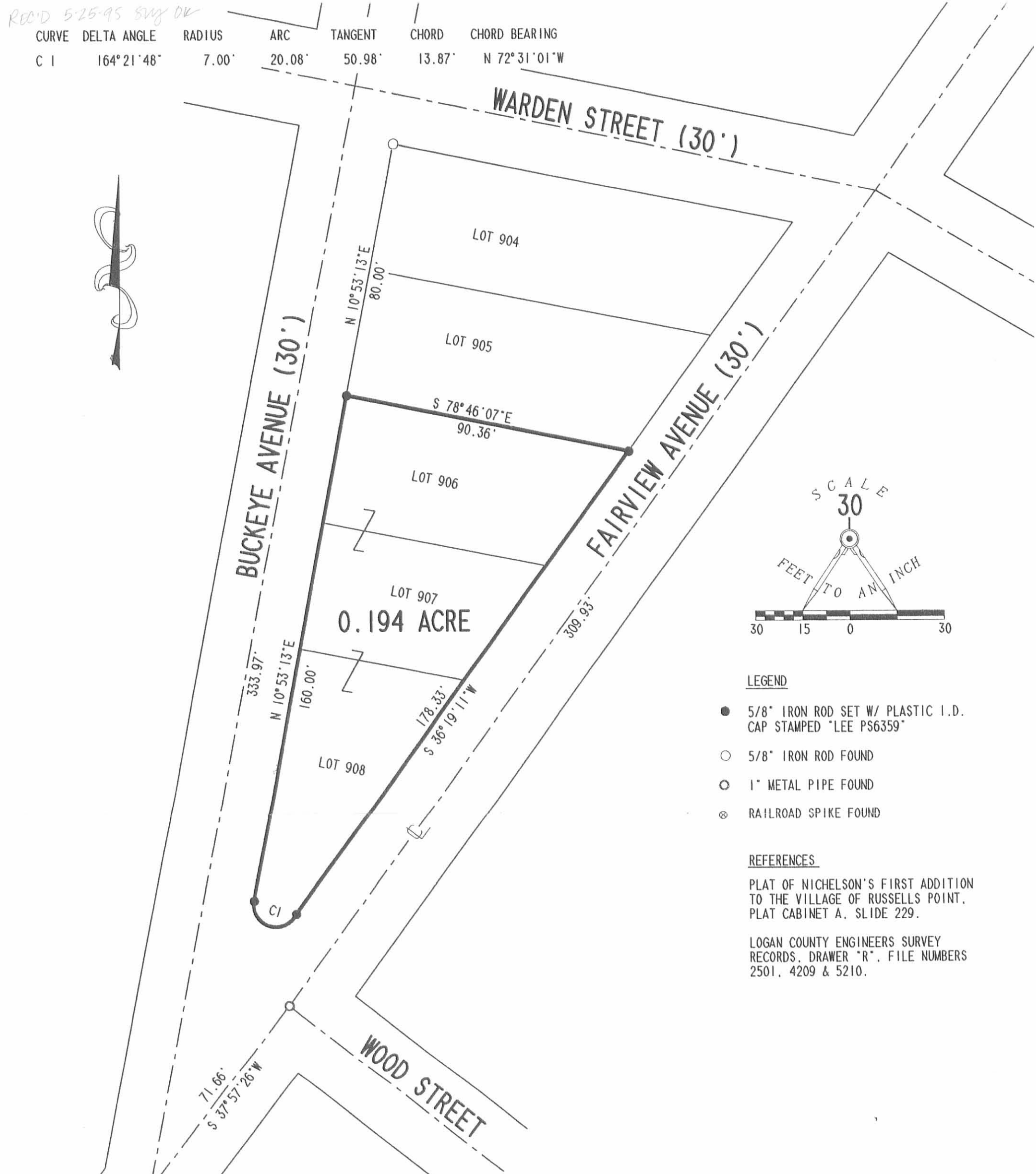

LEGEND

- 5/8" IRON ROD SET W/ PLASTIC I.D. CAP STAMPED "LEE PS6359"
- 5/8" IRON ROD FOUND
- 1" METAL PIPE FOUND
- ⊗ RAILROAD SPIKE FOUND

REFERENCES

PLAT OF NICHELSON'S FIRST ADDITION TO THE VILLAGE OF RUSSELLS POINT, PLAT CABINET A, SLIDE 229.
 LOGAN COUNTY ENGINEERS SURVEY RECORDS, DRAWER "R", FILE NUMBERS 2501, 4209 & 5210.

RETRACEMENT SURVEY OF THE JEANNE ARNOLD LOTS 906, 907 AND 908 IN NICHELSON'S FIRST ADDITION OFFICIAL RECORD 213, PAGE 937 SECTION 1, TOWN 7, RANGE 8 VILLAGE OF RUSSELLS POINT WASHINGTON TOWNSHIP LOGAN COUNTY, OHIO



SURVEYED BY:
 JEFFREY I. LEE
 PROFESSIONAL SURVEYOR 6359
 MAY 19, 1995

2 WORKING DAYS
BEFORE YOU DIG
 CALL TOLL FREE **800-362-2764**
 OHIO UTILITIES PROTECTION SERVICE.

INDEXED ON MAP
 9013 2P

ORIGINAL STAMP IN GREEN

COPYRIGHT 1995 BY:
LEE SURVEYING & MAPPING CO.
 143 East Columbus Avenue
 BELLEFONTAINE, OHIO 43311
 (513) 593-7335
 D 258 MARNOLD L-2289-3