

Rd 9-5-01 SMY OLL

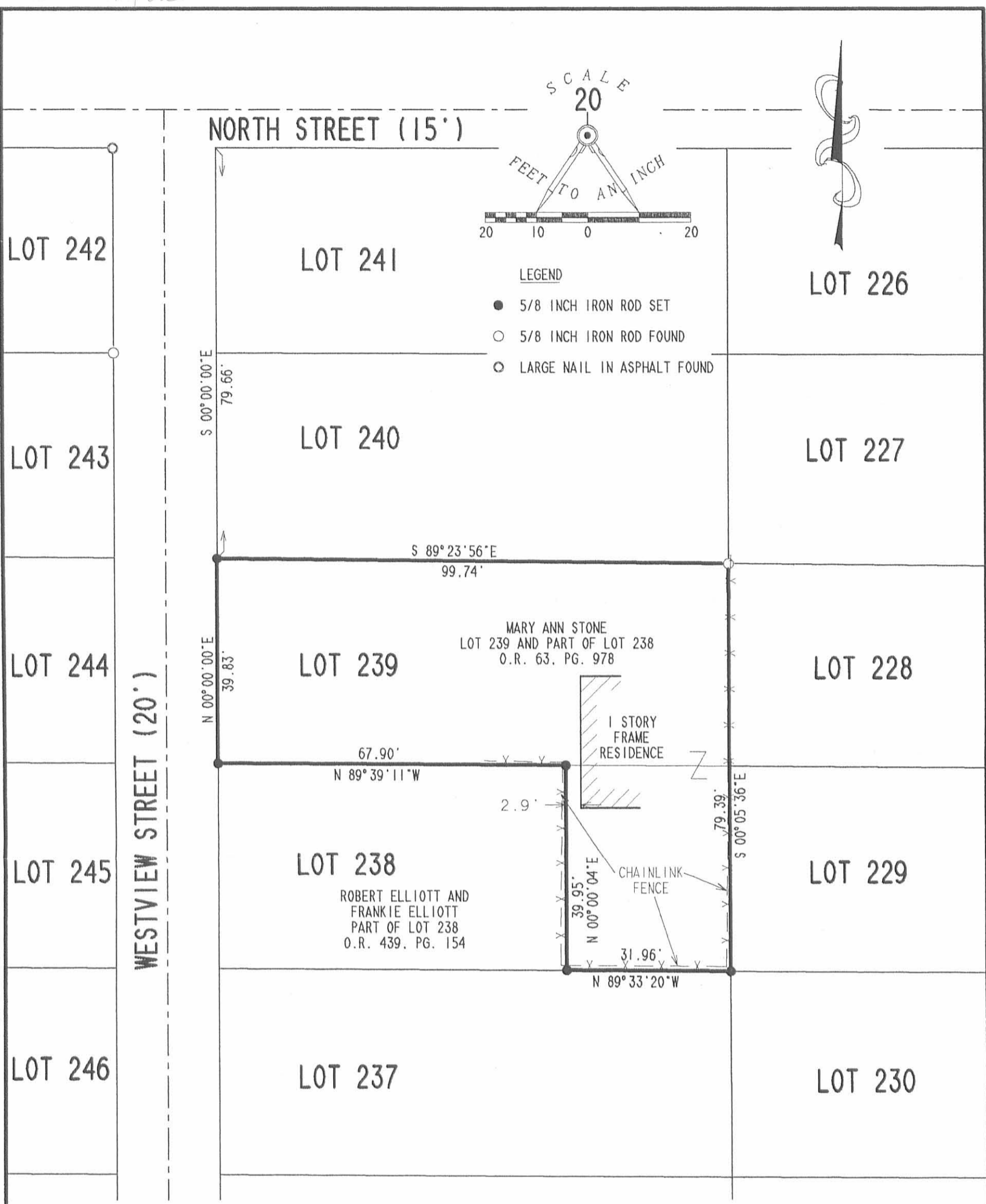

RETRACEMENT SURVEY OF
 LOT 239 AND PART OF LOT 238
 OF PRATERS SUBDIVISION
 PLAT CABINET A. SLIDE 178
 SECTION 35. TOWN 6. RANGE 8
 VILLAGE OF RUSSELLS POINT
 WASHINGTON TOWNSHIP
 LOGAN COUNTY, OHIO



SURVEYED BY:

 JEFFREY I. LEE
 PROFESSIONAL SURVEYOR 6359
 AUGUST 29, 2001

COPYRIGHT 2001 BY:
 LEE SURVEYING & MAPPING CO., INC.
 117 North Madriver Street
 BELLEFONTAINE, OHIO 43311
 (937) 593-7335
 D 403 MASTNE L-3225-3

2 WORKING DAYS
BEFORE YOU DIG
 CALL TOLL FREE **800-362-2764**
 OHIO UTILITIES PROTECTION SERVICE.

INDEXED ON MAP
 9377 IP

ORIGINAL STAMP IN GREEN

8-7-2024

APPROVED

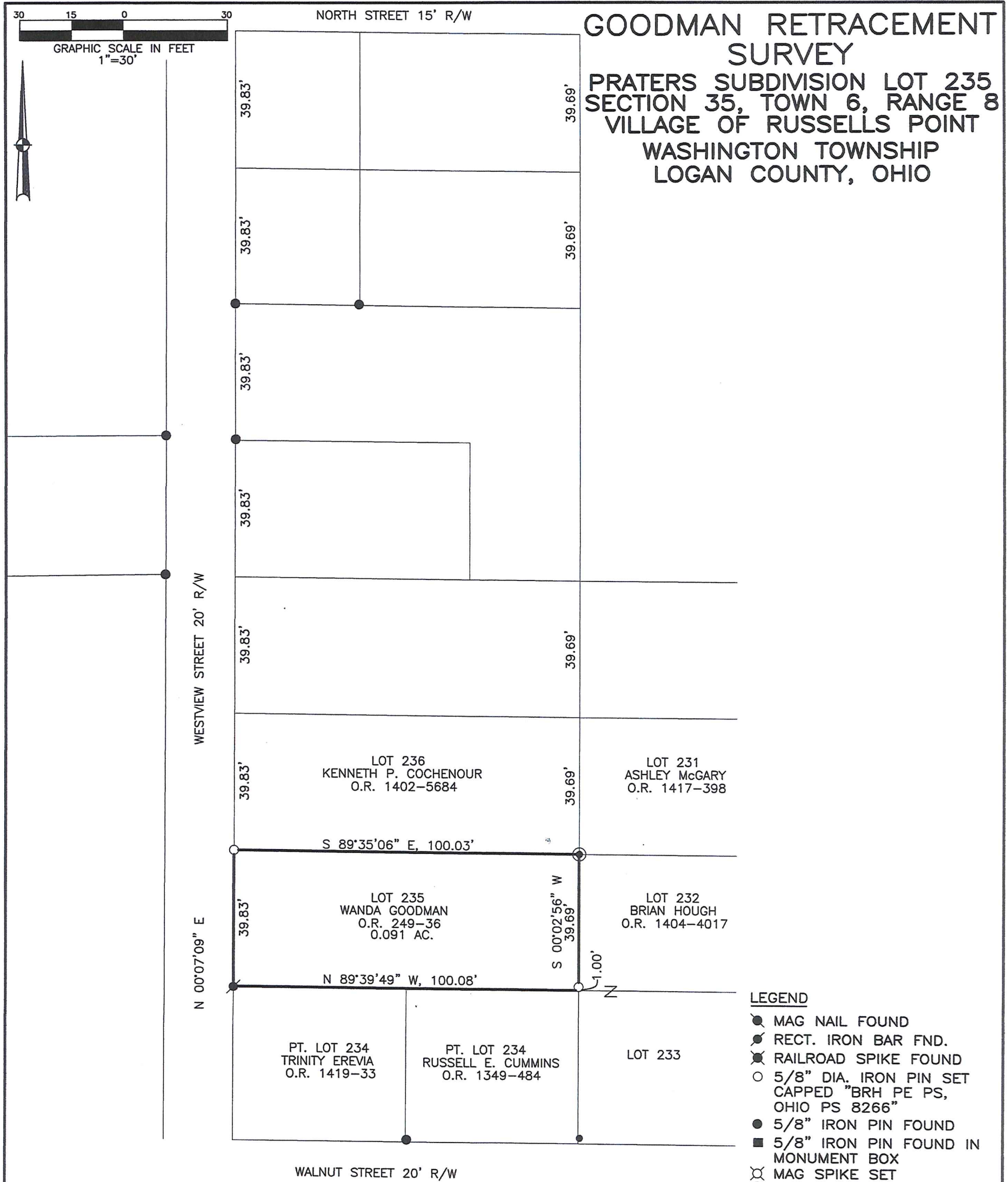

GOODMAN RETRACEMENT SURVEY
PRATERS SUBDIVISION LOT 235
SECTION 35, TOWN 6, RANGE 8
VILLAGE OF RUSSELLS POINT
WASHINGTON TOWNSHIP
LOGAN COUNTY, OHIO

- LEGEND**
- MAG NAIL FOUND
 - RECT. IRON BAR FND.
 - ⊗ RAILROAD SPIKE FOUND
 - 5/8" DIA. IRON PIN SET CAPPED "BRH PE PS, OHIO PS 8266"
 - 5/8" IRON PIN FOUND
 - 5/8" IRON PIN FOUND IN MONUMENT BOX
 - ⊗ MAG SPIKE SET
 - ⊙ 1" IPIPE IN CONC. FOUND
 - 3/8" IP FOUND

REFERENCES

LOGAN COUNTY
 ENGINEER'S SURVEYS:
 NO. 9198 NO. 5060
 NO. 9377
 PLAT CAB. A, SLIDE 177

BASIS OF BEARINGS:
 BEARINGS ARE BASED ON STATE PLANE
 COORDINATES, NAD83, OHIO NORTH ZONE

SURVEY OF 0.091 ACRES FOR WANDA GOODMAN IN
 WASHINGTON TOWNSHIP. AUGUST 5, 2024



Britt R. Havenar
 BRITT R. HAVENAR, P.E., P.S.
 OHIO REGISTERED PROFESSIONAL SURVEYOR #8266
 HAVENAR ENGINEERING & SURVEYING, INC.
 AMY L. HAVENAR, P.E.
 BRITT R. HAVENAR, P.E., P.S.
 10860 SIDNEY-FREYBURG ROAD
 SIDNEY, OHIO 45365
 (937) 492-7408
 EMAIL: abhavenar@embarqmail.com

INDEXED ON MAP
 9377