

Fidler Survey
Dec. 21, 1936

J. S. Crane
Jim Fidler
Mrs Fultz
warm

- A = 2" Pipe
- B = con man #248
- C = Ford Axel
- D = Post
- E = "
- F = "
- G = " & iron
- H = "
- I = " & stone
- J = " Iron
- K = con post #251

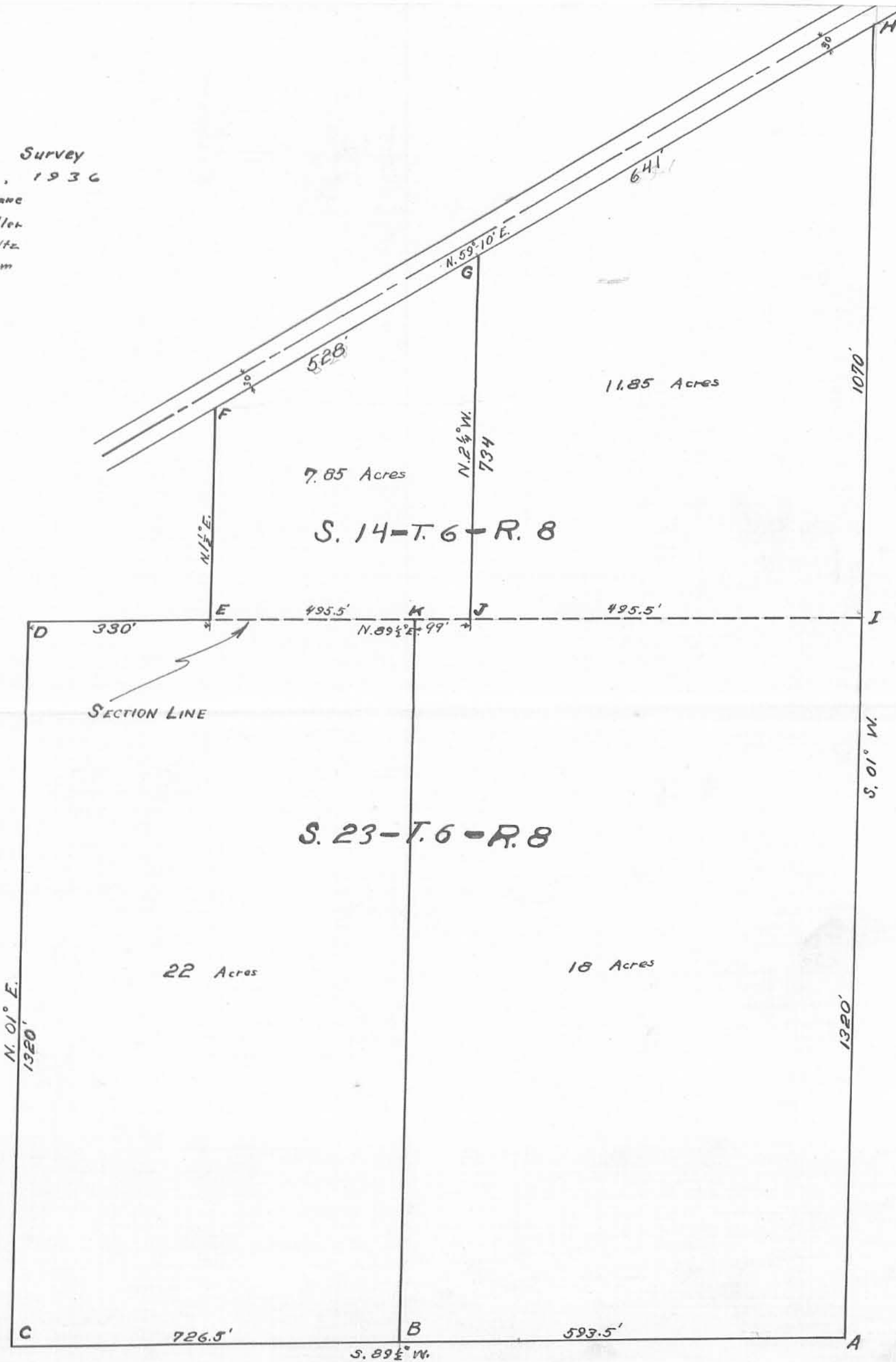

INDEXED ON MAP

140

-1P

SURVEY OF FIDDLER LAND
 STOKES TWP. LOGAN CO. O.

J. S. CRANE, Reg. Surveyor No. 1608

Dec. 21, 1936



SCALE 1 INCH = 300 FEET

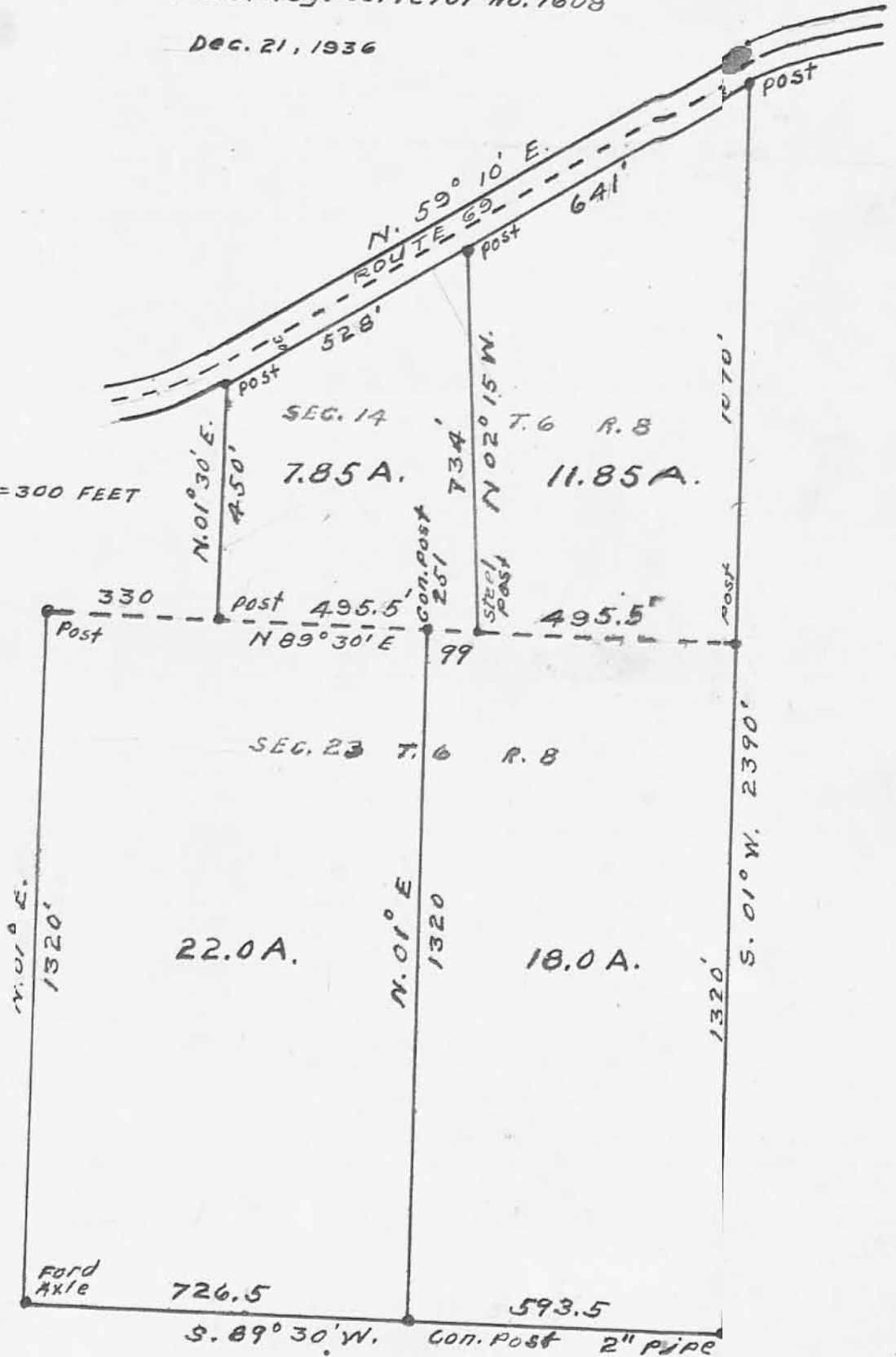

INDEXED ON MAP
 140

Received 12-7-88

OK 12-8-88

LESLIE H. GEESLIN
REGISTERED SURVEYOR NO. 5248
P. O. BOX 274
RUSHSVLVANIA, OHIO 43347

TELEPHONE: (513) 468-2793

BREIDENBACH SURVEY

December, 1988

The following described real estate situated in the State of Ohio, County of Logan, Township of Stokes, being part of the southwest quarter of Section 14, Town 6, Range 8 and more particularly described as follows:

Beginning at a cap and nail set at the intersection of the forward tangent of a $8^{\circ} 00'$ curve in the centerline of State Route 235 with the east line of Charles Siebeneck's 98.71 acre tract as described in D. B. Vol. 358 Page 36.

Thence with said tangent N. $54^{\circ} 05' 32''$ E. 450.00 feet to a cap and nail set.

Thence S. $25^{\circ} 54' 28''$ E. 300.00 feet to a 0.625 inch iron bar set, passing a 0.625 inch iron bar set at 30.00 feet.

Thence S. $54^{\circ} 05' 32''$ W. 640.77 feet to a 0.625 inch iron bar set in the east line of said Siebeneck's 98.71 acre tract.

Thence with said Siebeneck's east line N. $3^{\circ} 27' 22''$ W. (this bearing is assumed and all other bearings are from angles and distances measured in this field survey) 355.52 feet to the place of beginning.

Containing 3.756 acres more or less.

The above described 3.756 acre tract being in the northwest corner of Lewis Breidenbach's 7.85 acre tract as described in O. R. Vol. 7 Page 363.

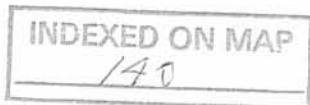

-3D

Leslie H. Geeslin

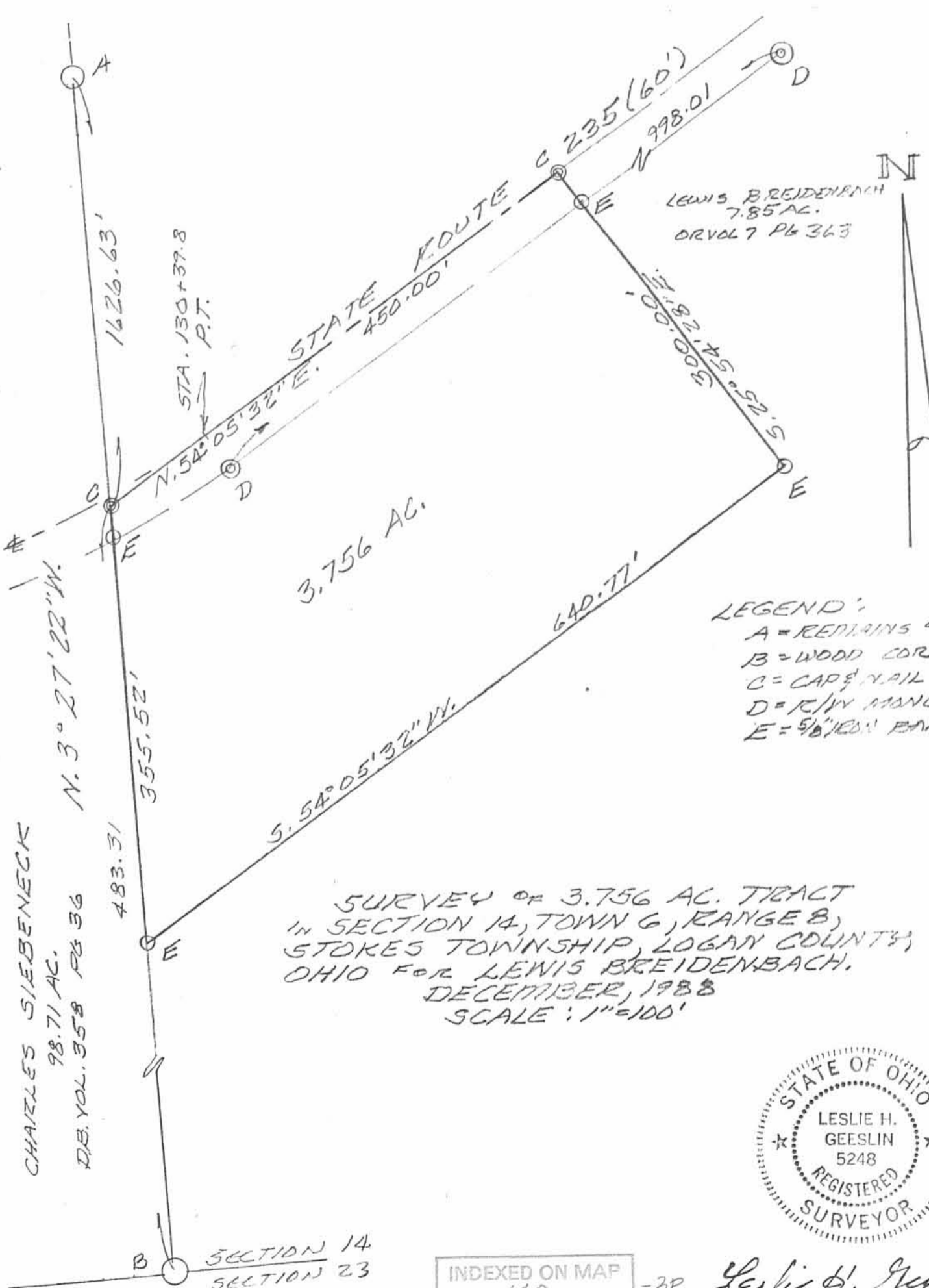

LEGEND:
 A = REMAINS of POST
 B = WOOD COR. POST
 C = CAP & NAIL SET
 D = R/WY MONUMENT
 E = 5/8" IRON BAR SET

SURVEY OF 3.756 AC. TRACT
 IN SECTION 14, TOWN 6, RANGE 8,
 STOKES TOWNSHIP, LOGAN COUNTY,
 OHIO FOR LEWIS BREIDENBACH,
 DECEMBER, 1988
 SCALE: 1"=100'



INDEXED ON MAP
 140 -3P

Leslie H. Geeslin
 LESLIE H. GEESLIN
 RUSHSVANNA, OHIO

