

Survey for Sec 34 T6 R8  
Ralph Center  
Status Trip,

- A. Center of Conc. Pavement
- B. stone found
- C. stake
- D. stake
- E. I.P. found.
- F+G = point at which final Cor.  
were established

✓ Aug 3 1927

Dr. Elder  
Ralph Center  
W.F. Montgomery 19



(992)

1018

See Drawer R

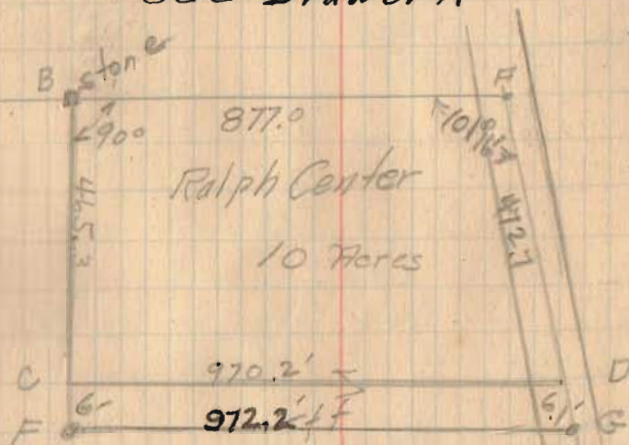

Oak  
(0) 99.4  
E

Center Survey

The following described land in Section 34, Town- 6,  
Range 8, and being in Stokes Township, Logan County, Ohio.

Beginning at the center of the state road known as  
State Route # 69, thence N. 89° - 30' W. with the South  
corporation line of Lake View 877 feet to a stone thence  
S. 10°-30' W. 471.3 feet, thence S. 89°-30' E. 972.2 feet  
to a point in the center of the state pike, thence N. 10°-  
46' W. 478.8 feet to the place of beginning said tract  
containing ten (10) acres more or less and being the same  
tract as surveyed Aug. 3, 1927 as shown and recorded in  
Surveyor's Field Book 417, Page 19.

692-1D

INDEXED ON MAP

W. A. Montgomery

Plan L-19 Page 6  
Gire comp and  
974+87

LAK review



970+50  
- 44  
-----  
970+06  
4+79  
-----  
974+85

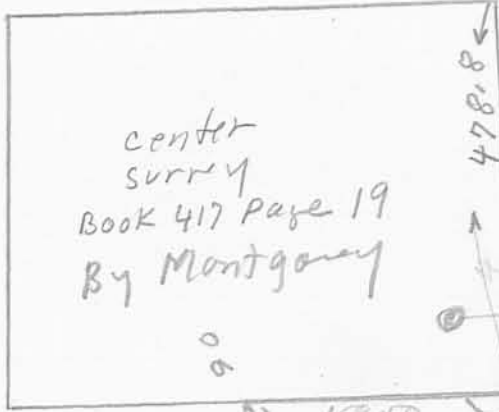

This Post Not Found.

Sta. 971+00  
Plan L-19 Page 6  
Sta 970+50

0.76 Acre  
Miller Survey  
Aug-28-43  
F.F Wright

44.10  
191.3  
115.1  
-----  
350.5

Sta. 967+00  
L-19 Page 6

APPRX 556 ±  
TO APPR 81

967+00  
- 5+56  
-----  
961+44  
Plan L-19 Page 6  
Gire & 81 961+40.

(692) - 1P

see field book  
417-P. 19

Road. 81

F.F. Wright  
8-30-43

S.H. 27  
(Route 69)