

Hull To Hove

Following described land situated in Stokes Township,
Logan County, Survey 12276 :-

Beginning at an iron stake at the most southerly end
of Turkey Foot and located between the two wings at the North end
of a bridge connecting the land of Lewis Hull with State land;
thence N. 13° 09' W. 146.1 feet to an iron pipe, thence N. 10° W.
8.0 feet to a point, thence N. 21° 48' W. 118.1 feet thence S. 68°
48' E. 253.9 feet to an iron pipe; thence S. 11° 15' W. 8.4 feet
to a stake; thence S. 31 W. 136.3 feet to an iron pipe; thence
S. 76° 15' W. 86 feet to an iron pipe; thence S. 59 W. 60.5 feet
to an iron pipe; thence N. 83° 30 W. 38.5 feet; to place of be -
ginning containing 196 acres more or less.

INDEXED ON MAP
1013

- 10-1

Hull to Hoover

Following described land situated in Stokes Township
Logan County, Survey 12276 .

Beginning at an iron stake at the most Southerly end
of Turkey-Foot and located between the two wings at the North end
of a bridge connecting the land of Lewis Hall with State land; thence
N.13° 09' W. 146.1 feet to an iron pipe; thence N.10 W. 146.9 feet to
an iron pipe; thence S.68°48' E. 325.4 feet to an iron pipe; thence
S. 11° 15' W. 8.4 feet to a stake; thence S. 31 W. 136.3 feet to an
iron pipe; thence S.76° 15' W. 86.0 feet; thence S.59 W. 60.5 feet to
an iron stake; thence N.83° 30' W. 38.5 feet to place of beginning con-
taining 1.25 acres more or less .

INDEXED ON MAP

1013

- 1D-2

1013 - P

Hull survey
Stokes Twp
V.M.S. 12276

INDEXED ON MAP

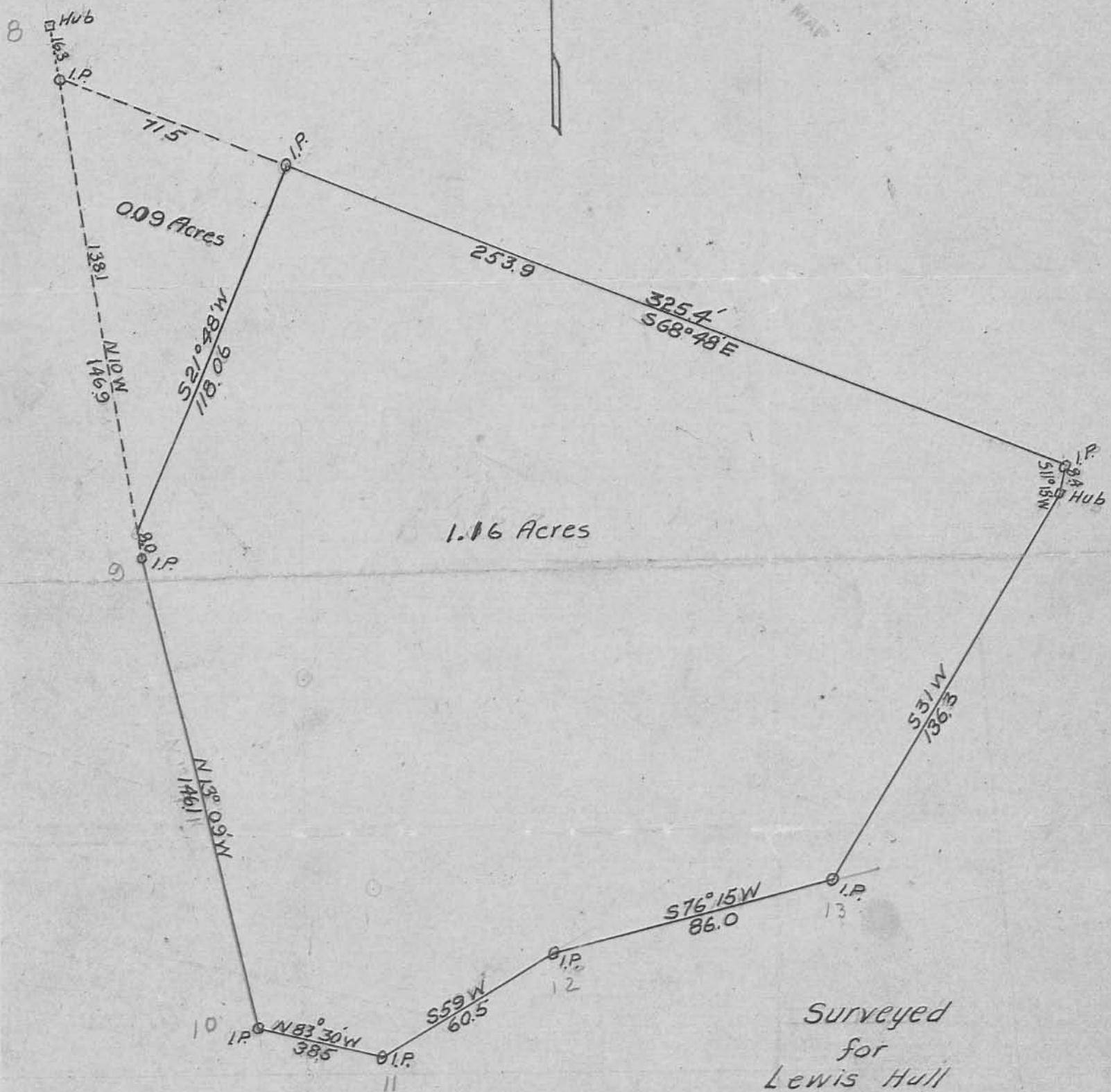
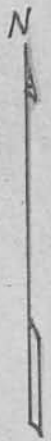

○ Iron pipe
 □ hub

Surveyed
 for
 Lewis Hull
 in
 Survey 12276
 July 14th 1928
 Field Notes in book #417
 1" = 40'