

738
109.0
38.7
45

286.5

343.2
286.5

56.7

101.33
56.7

54.63

111.33
41.33
1.97

343.5

545
387

932

~~101.33
56.7
54.63
101.33
56.7
54.63~~

~~41.33
1.97
2.7~~

Survey of Lots for
Lewis Hull in Survey 12277

June 28, 1930

John Montgomery
W.A. Montgomery

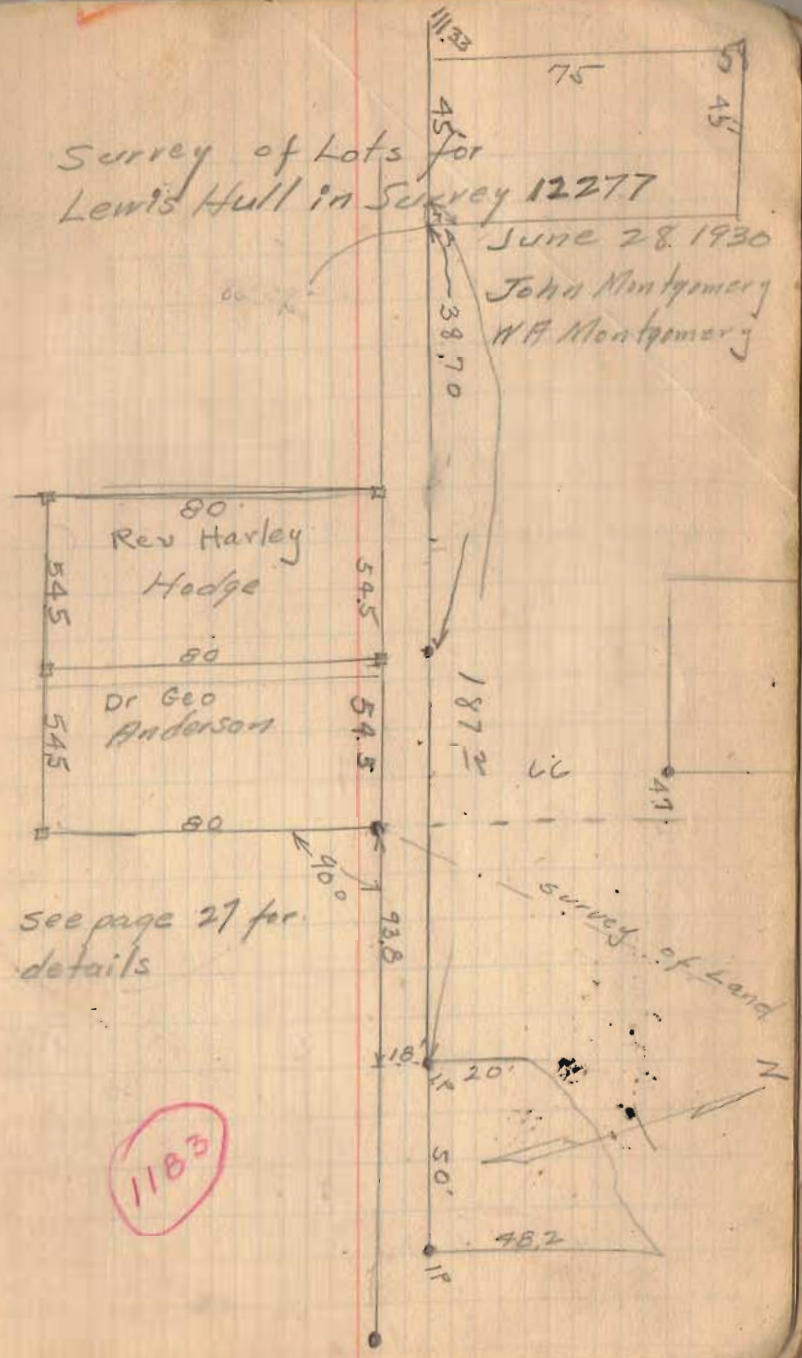

see page 27 for
details

1183

Rev. Harley Hodge

The following described land situated in Stokes Township, Logan County, Ohio, V.M.S. 12277 described as follows:-

Beginning at a stake which is S.42° 30' ^{W.} E. 738.2 feet; thence ^S ~~N.~~ 56° 58' E. 194.9 feet from a stone in the North line of Lewis Hull's property and S.E. corner of Turkey Foot Lane; thence turning to the right 90° 80 feet; thence turning to the left 90° 54.5 feet; thence turning to the left 90° 80' to an iron pin; thence turning to the left 90° 54.5 feet to place of beginning containing 0.1 acre.

43-006-17-02-004

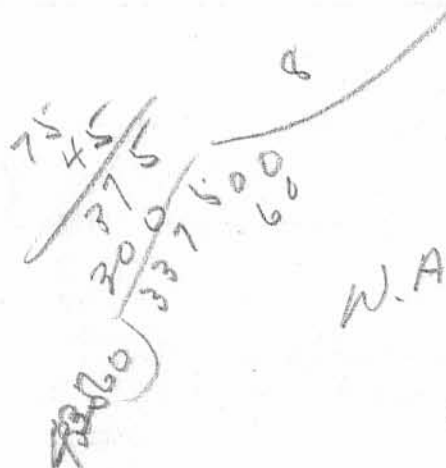

W.A. Montgomery
Survey
No Date

INDEXED ON MAP -1D
1103

original in R-3103 / SEE FB 417 pg. 50

Anna Becker
11-30-65

12276
Mull Survey Stokes township V.M.S. ~~12276~~ June 1948 0.08 acre

The following described land in Stokes Township Logan County Ohio and being in V.M.S. 12276

Beginning at an iron pipe being State Monument Number 26 as shown on Logan County Engineer's Plan J-4-A at the West side of a twenty foot drive thence with the West side of said drive N. 46° - 45' W. 109.00 feet to a pipe at the N.W. corner of H.W.Hodge land said pipe being the beginning point of this survey thence with the North line of said Hodge land S. 42° - 46' W. 78.00 feet to a pipe in I. Solomon's East line thence with Solomon's line N. 46° - 45' W. 31.00 feet to a pipe in E.C.Smith's South line thence with Smith's South line N. 44° - 30' E. 32.00 feet to a pipe in the S.E. ^{corner} of the Smith land thence with the East line of the Smith land N. 46° - 45' W. 33.00 feet to the S.W. corner of K.L.Mill's land thence with Mill's South line N. 42° - 30' E. 46.00 feet to a pipe in the West side of a twenty foot drive thence with the West side of said drive S. 46° - 45' E. 64.6 feet to the place of beginning the last described line passing a pipe at 34.60 feet said tract contains 0.08 of one acre.

East part of 43-006-17-02-005

INDEXED ON MAP - 2D
1183
original in R-3183

12