

of metal 40'

Road 93 Stokes Twp.
V.M.S. 12276

Stakes Passed 20' from E
Stakes 1-3-5-7 etc.

1355
INDEXED ON MAP

Sept. 10, 1929

Clear Fine Day

71

Wing Mt.
Hickory Hill.
Antwerp
Wickham

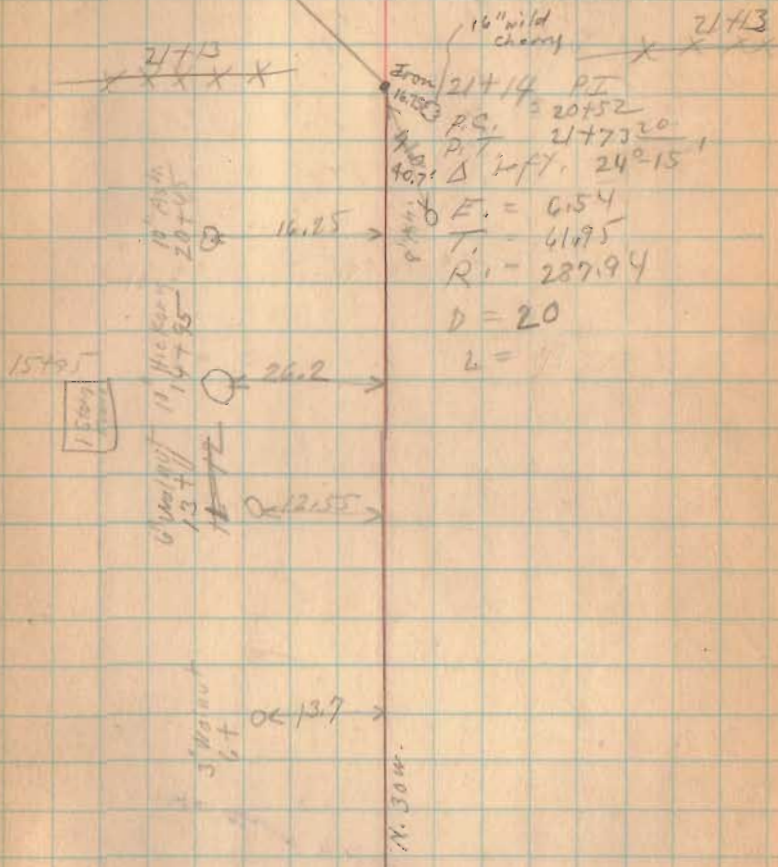

4 1/2 mi.
State Route # 69

old post

Record # 93 Stokes Trap.

9-16-29

72

STAKE

$$PI = 25 + 04$$

$$\Delta = 25^{\circ} 00'$$

$$E = 6.98$$

$$D = 20$$

$$T = 60.75$$

O = 24.4

$$PC = 28 + 15.25$$

23+97

24' white oak.

$$PT = 26 + 29$$

$$R = 287.94$$

1355
INDEXED ON MAP

Road #93

INDEXED ON MAP

1355



9-16-29

73

42+77

Low 75
House

42+6
Low 75
Dirt

38+38

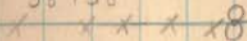

Stone Between
Two Posts

2 Storey

Front

35+28

← 20.2

34+87 15"
Red Oak

33+83

X X X X X
Lane (?)

X

X

X

X

Δ 0'-50' left

31+44

50

P.I. 31+44 50



20.5

Stake

20.1

31+31 50
15" Oak

63+06
62+53

53

Road # 90

41+00 Last stake.

1355
INDEXED ON MAP

9-16-29

74



62+06 Lane to house

containing
stone

← 25?  → FD 9/1/69

62+53 L.G.

6" ABOVE SURFACE

1' WEST OF FENCE

58+05
Road.

48+53

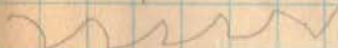

45+06
X X X X X