

A.S. Blank. Mar 17-86

Start at stone cent road SW  $\angle$  Blanks  
1<sup>a</sup> and  $\angle$  M. Patrick.

Thence with cent road and on  
line to stone Patrick's NW  $\angle$

N  $79\frac{1}{4}^{\circ}$  E 4.125 to stake S  $\angle$

Blank on N line Patrick and SW  
 $\angle$  John W. Morris

Thence on line Blanks E/Morris  
N  $4\frac{1}{4}^{\circ}$  W 2.75 <sup>Should be 2.72</sup> stake NE  $\angle$  Blanks

Thence S  $85\frac{3}{4}^{\circ}$  W Blanks N line  
2.70 to stake in E line Patrick  
Stone Blank

Thence S  $19\frac{1}{4}^{\circ}$  W line Pat.  
Blanks and Patrick

3.48 to stone plan of beg.

(1397)

INDEXED ON MAP

By calculation find that Blanks  
has .9865 of an acre and to  
make him an acre his lines  
must be

South line N  $79\frac{1}{4}^{\circ}$  E 4.125

East " N  $4\frac{1}{4}^{\circ}$  W 2.74

North " S  $85\frac{3}{4}^{\circ}$  W 2.67

West " S  $19\frac{1}{4}^{\circ}$  W 3.57

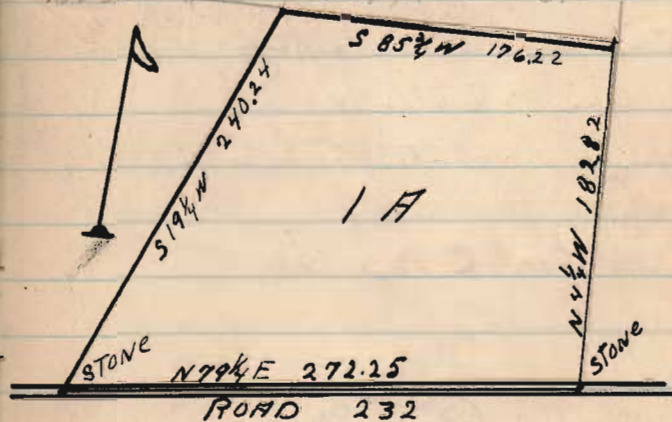

A.S. BLANK SURVEY  
K.M.S. 12277 Stokes Twp

(1397)

INDEXED ON MAP