

Received 10-24-85 OK E.C.P.

LESLIE H. GEESLIN
REGISTERED SURVEYOR NO. 5248
P. O. BOX 274
RUSHSVLVANIA. OHIO 43347

TELEPHONE: (513) 468-2793

PENN-CENTRAL CORPORATION

TO

STEVEN LEISS

October, 1985

The following described real estate situated in the State of Ohio, County of Logan, Township of Stokes, being part of the southwest quarter of Section 28, Town 6 South, Range 8 East and more particularly described as follows:

Beginning at an iron bar in the west line of Section 28, and the centerline of Township Road 84 that is SOUTH 211 feet from the northwest corner of Steven W. Leiss' 37.9 acre tract as described in O. R. Vol. 4 Page 817.

Thence S. $77^{\circ} 20' 10''$ E. 1362.08 feet to an iron bar in the east line of said Leiss tract.

Thence S. $00^{\circ} 14' 51''$ E. 67.72 feet to an iron bar in said east line.

Thence N. $77^{\circ} 20' 10''$ W. 1362.23 feet to an iron bar in the west line of Section 28 and the centerline of T. R. 84.

Thence with said centerline and section line NORTH 67.65 feet to the place of Beginning.

Containing 2.06 acres more or less.

The above description is based on a field survey, the bearing of T. R. 84 is assumed and all other bearings are from angles turned in the field.



-1D



Leslie H. Geeslin

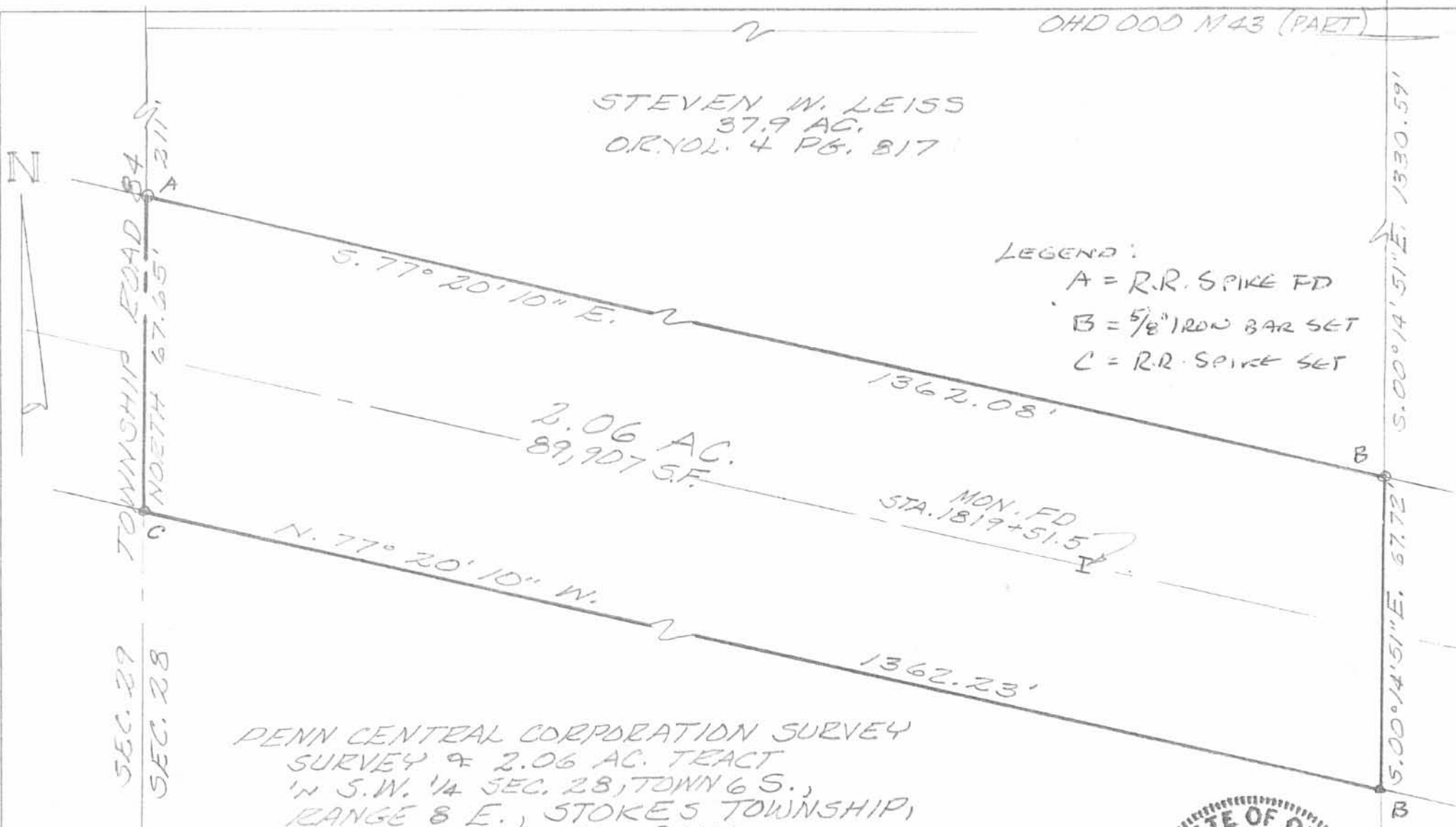

STEVEN W. LEISS
37.9 AC.
OR. VOL. 4 PG. 817

LEGEND:
A = R.R. SPIKE FD
B = 5/8" IRON BAR SET
C = R.R. SPIKE SET

2.06 AC.
89,907 S.F.

MON. FD
STA. 1819+51.5

PENN CENTRAL CORPORATION SURVEY
SURVEY OF 2.06 AC. TRACT
IN S.W. 1/4 SEC. 28, TOWNSHIP 6 S.,
RANGE 8 E., STOKES TOWNSHIP,
LOGAN COUNTY, OHIO
OCTOBER, 1985
SCALE: 1"=30'

INDEXED ON MAP
1975



THIS SURVEY CERTIFIED AS TO CORRECTNESS
TO THE PENN CENTRAL CORPORATION AND THE
TITLE INSURANCE COMPANY INSURING THEIR
INTERESTS IN THE PREMISES.

Leslie H. Geeslin
LESLIE H. GEESLIN
RUSHSVLVANIA, OHIO