

HAROLD E. LORTON
CIVIL ENGINEER AND SURVEYOR

9015 LAKERIDGE ROAD
P.O. Box 194
HUNTSVILLE, OHIO 43324



June 14, 1988

DEED DESCRIPTION OF LAND TO BE OBTAINED FROM STATE OF OHIO BY
RICHARD E. and LORETTA F. WEIDER , 9808 Lakeshore Drive West.

Being part of Shawnee Island in V.M.S. 12276 in Stokes Township,
Logan County, Ohio, and being the land between the East line of Lot No.7
of Shawnee Island Addition and the existing seawall and particularly
described as follows:

Beginning at a 3/4 inch iron pin at the Northeast corner of
said Lot No. 7 as said lot is numbered and designated on the Plat
of Shawnee Island Addition;

Thence with the north line of said Lot No. 7 extended S. 84°09'E.
40.05 feet to the face of the existing seawall, passing a cross cut
on the top of the wall at 39.80 feet distant;

Thence with the existing seawall the following three courses,
S. 2°37'W. 59.00 feet to an angle in said wall;

Thence S. 9°09'W. 17.45 feet to an angle in said wall;

Thence S. 39°00'W. 28.40 feet to a point;

Thence N. 84°30'W. 27.75 feet to a 1" iron pipe on the East line
of Lot No. 7, passing a cross cut on top of the wall at 0.25 of a foot;

Thence with the east line of said Lot No. 7 N. 6°08' 22"E. 100
feet to the place of beginning.

Containing 4,080 or 0.0936 of an acre.

This deed description was prepared from an
actual ground survey of the property on June 13 and 14, 1988.



Harold E. Lorton
Harold E. Lorton
P.O.Box 194
Huntsville, Ohio 43324
Registered Surveyor No. 2913

The Basis of Bearing used was N.5°30'E. as shown of the South line
of Lakeshore Drive West on the Plat of Shawnee Island Addition.

INDEXED ON MAP
2483

-1D

INDEXED ON MAP
2483

-1P

PROPERTY SURVEY
FOR

RICHARD E. and LORETTA F. WEIDER

9808 Lakeshore Drive West

Land to be obtained from the State of Ohio on Shawnee Island in V.M.S. 12276,
in Stokes Township, Logan County, Ohio. Land adjoining Lot No. 7 in Shawnee Island
Addition.

INDIAN LAKE

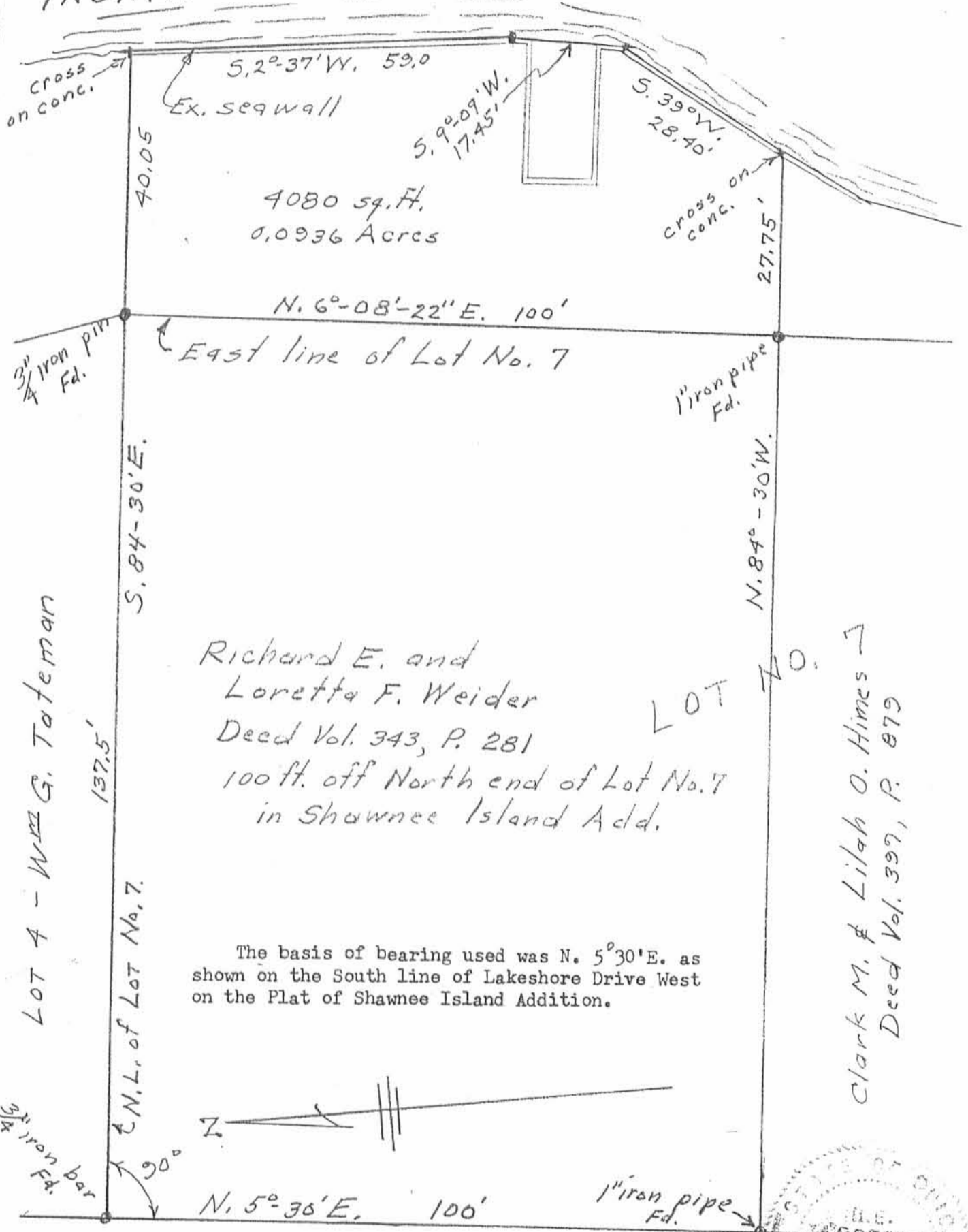

Richard E. and
Loretta F. Weider
Deed Vol. 343, P. 281
100 ft. off North end of Lot No. 7
in Shawnee Island Add.

LOT NO.

The basis of bearing used was N. 5°30'E. as
shown on the South line of Lakeshore Drive West
on the Plat of Shawnee Island Addition.

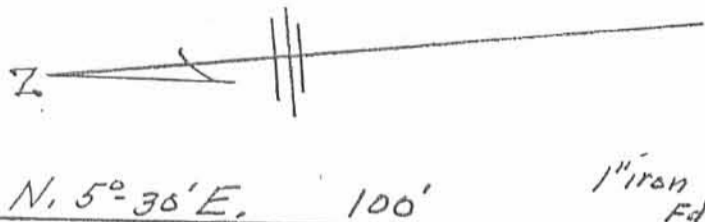

LAKE SHORE DR. W.



Harold E. Lorton
Harold E. Lorton
P.O. Box 194
Huntsville, Ohio 43324
Registered Surveyor No. 2913

This drawing was prepared from
an actual ground survey on June 13 and
June 14, 1988.

Scale: 1" = 20'

LOT 4 - Wm G. Tatemar

Clark M. & Lilah O. Himes
Deed Vol. 397, P. 879

137.5'

N.L. of Lot No. 7

S. 84-30'E.

40.05

N. 6°-08'-22" E. 100'

East line of Lot No. 7

4080 sq. ft.
0.0936 Acres

5, 2°-37' W. 59.0
Ex. seawall

S. 9°-09' W.
17.45'

S. 39° W.
28.40'

27.75'

cross on conc.

cross on conc.

3/4" Iron pin
Fd.

1" Iron pipe
Fd.

N. 84° - 30' W.

3/16" Iron bar

1" Iron pipe
Fd.

PHONE 843-2041

HAROLD E. LORTON
CIVIL ENGINEER AND SURVEYOR

9015 LAKERIDGE ROAD
P.O. Box 194
RTE. NO. 1 HUNTSVILLE, OHIO 43324



INDEXED ON MAP
2483

-2D

June 14, 1988

DEED DESCRIPTION OF LAND TO BE OBTAINED FROM STATE OF OHIO
BY CLARK M. and LILAH O. HIMES, 9784 Lakeshore Drive West.

Being part of Shawnee Island in V.M.S. 12276 in Stokes Township
Logan County, Ohio, and being the land between the East line of
Lot No. 7 of Shawnee Island Addition and the existing seawall and
particularly described as follows:

Beginning at a 3/4 inch iron pin on the East line of Lot
No. 7 in the Shawnee Island Addition, said iron pin being at the
Northwest corner of a Park and also being N. 6°08' 22"E. 102 feet
from a 1" iron pipe on the North line of Lakeshore Drive North;

Thence with the East line of said Lot No.7 N. 6°08' 22"E.
45.15 feet to a 1" iron pipe; thence S. 84°30'E. 27.75 feet to
the face of the existing seawall, passing a cross cut in the top of
the seawall at 27.50 feet distant;

Thence with the existing seawall S. 37°00'W. 13.00 feet to
an angle in said seawall;

Thence S. 18°37'W. 22.35 feet to an angle in the seawall;

Thence S. 58°38'W. 20.50 feet to the place of beginning.

Containing 777 square feet or 0.0178 of an acre.

This deed description was prepared from an
actual ground survey of the property on June 13 and 14, 1988

Harold E. Lorton
Harold E. Lorton
P.O.Box 194
Huntsville, Ohio 43324
Registered Surveyor No. 2913



The basis of bearing used was N.5°30'E. as shown on the South line
of Lakeshore Drive West on the Pl. t of Shawnee Island Addition.

INDEXED ON MAP
2483

-2P

PROPERTY SURVEY
FOR
CLARK M. and LILAH HIMES
9784 Lakeshore Drive West.

Land to be obtained from the State of Ohio on Shawnee Island in V.M.S. 12276, in Stokes Township, Logan County, Ohio. Land adjoining Lot No. 7 in Shawnee Island Addition.

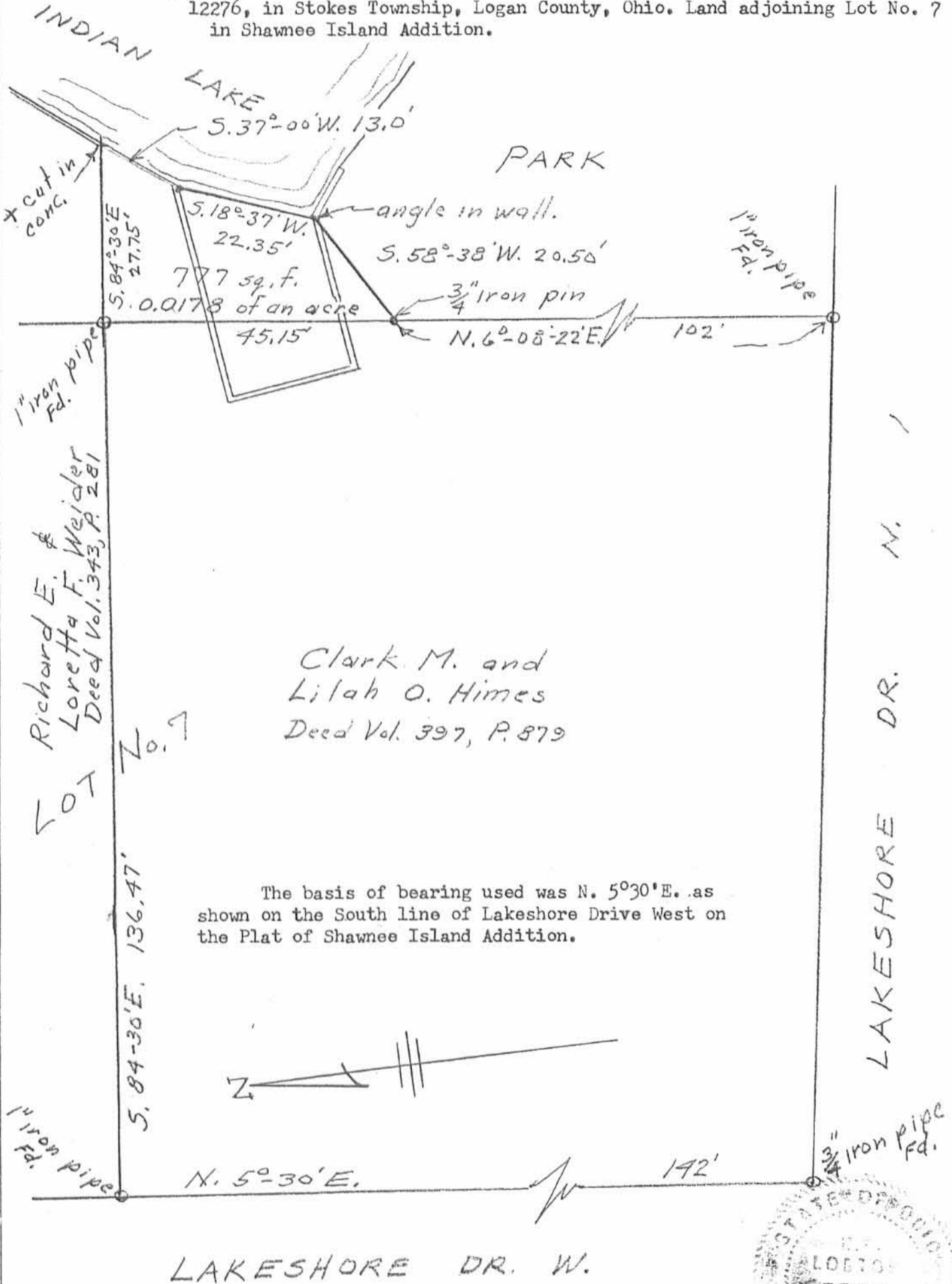

Harold E. Lorton
 Harold E. Lorton
 P.O. Box 194
 Huntsville, Ohio 43324
 Registered Surveyor No. 2913

This drawing was prepared from an actual ground survey on June 13 and 14, 1988.
 June 14, 1988

Scale: 1" = 20'

SURVEYOR'S CERTIFICATE:

I, hereby certify that the accompanying map is a true representation of a Survey made by me on August 19, 1958 of Lot number 7 & adjoining Park, on Shawnee Is., V.M.S. 12276, Stokes Twp., Logan Co., Ohio. The dashed line represents shore line as indicated on recorded plat. Distances and angles marked "Record" & "Meas." indicate the difference between recorded measurements and actual existing measurements. Course "A" "B" "C" "D" "E" represents the 99% msl contour line which falls on existing wall. The additional shore line property was divided equally between lot 7 and the Park as indicated by the line marked "E" "F".

William H. Lewis
 William H. Lewis
 Registered Surveyor #4465

- - 3/4" Pipe found
- - 3/4" Bar set
- - 2" x 2" x 2' Hub set

Scale 1" = 40'

INDEXED ON MAP

2483
 2483-3P

INDEXED ON MAP

Property of Survey
 of
 Lot # 7 & Park
 SHAWNEE ISLAND
 Logan County, Ohio

