

Property Description
of
West half of lot 169
Tecumseh Is.

Being a part of lot 169, Tecumseh Is., situated in the Virginia Military Survey #12276, Stokes Township, Logan County, Ohio and being more fully described as follows:

Beginning at an iron pin at the Northwest corner of lot 169 of the Tecumseh Is. subdivision, and the Northeast corner of lot #6 of the Midlake Subdivision #1; thence with the West line of said lot 169, S 34°-36' W 74.23 feet to an iron pipe; thence S 55°-24' E 50.00 feet to an iron pipe; thence N 34°-36' E 65.42 feet to an iron pipe in the right-of-way line of SR #368; thence in a Northeasterly direction along a curve having the following properties: $\Delta = 80^{\circ}-30'$, $R=67.70$ feet, a distance of 6.70 feet as measured along the arc of the curve, to the PC of said curve; thence N 45°-54' W 44.05 feet to the place of beginning. Said tract contains 0.08 acres more or less.

Reference is hereby made to a map on file in the Logan County Engineer's office of a survey of the above described tract.

I hereby certify that the above description is a true representation of a survey made by me for William Ross Jr. on May 13, 1960.

William H. Lewis
William H. Lewis
Registered Surveyor #4465

INDEXED ON MAP

2527 -1D-1

Property Description
of
East half of lot 169
Tecumseh Is.

Being a part of lot 169, Tecumseh Is., situated in Virginia Military Survey #12276, Stokes Township, Logan County, Ohio and being more fully described as follows:

Beginning at an iron pin at the Northwest corner of lot 169 of the Tecumseh Is. subdivision and the Northeast corner of lot 6 of Midlake subdivision #1; thence with the West line of said lot 169 S 34°-36' W 74.23 feet to an iron pipe; thence S 55°-24' E 50.00 feet to an iron pipe which pipe is the true place of beginning of this tract; thence continuing S 55°-24' E 50.00 to an iron pipe on the right-of-way of SR #368, said pipe also being the PT of a curve having the following properties: $\Delta = 80^{\circ}-30'$, $R = 67.70$ feet; thence in a Northwesterly direction with said curve, 88.42 feet as measured along the arc of the curve, to an iron pipe; thence S 34°-36' W 65.42 feet to the true place of beginning. Said tract contains 0.056 acres more or less.

Reference is hereby made to a map on file in the Logan County Engineer's office of a survey of the above described tract.

I hereby certify that the above description is a true representation of a survey made by me for William Ross Jr on May 13, 1960.

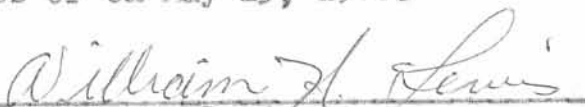
William H. Lewis
Registered Surveyor #4465

INDEXED ON MAP
2527

-1D-2

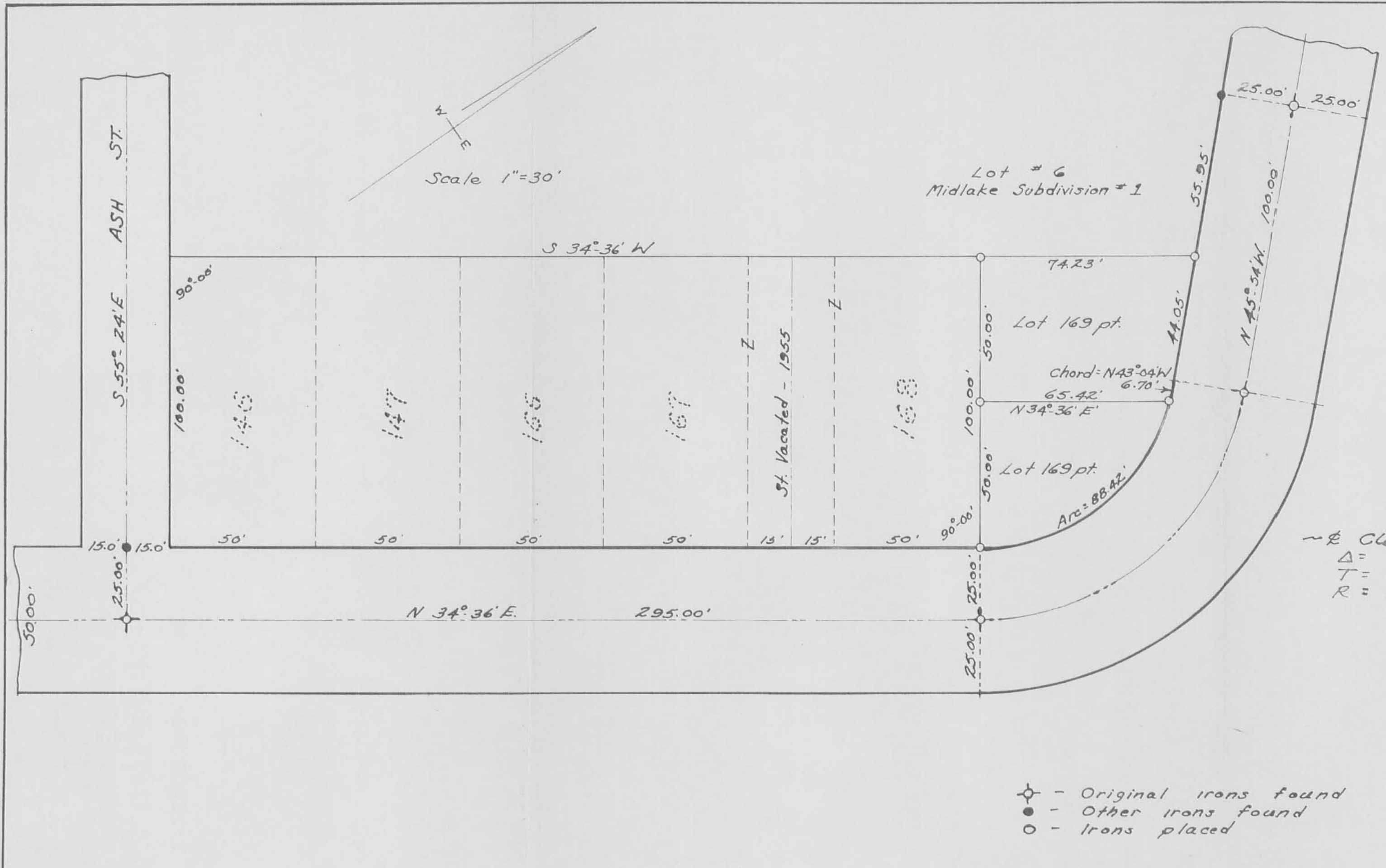

I hereby certify that the accompanying map is a true representation of a survey made by me of lot 169, Tecumseh Is. Subdivision, on May 13, 1960. A slight error was found in the curve data as recorded on the plat of Tecumseh Is., which, when corrected, slightly changed the dimensions of lot 169. Also the measurement of 55.95' is a corrected distance for the North end of lot 6, Midlake Subdivision #1. All distances hereon shown are correct to the best of my knowledge. Lot 169 was subdivided as shown, for the purpose of resale.

William H. Lewis
William H. Lewis Reg. Surveyor # 4465

~ CURVE DATA ~
 $\Delta = 80^{\circ}30'$ (meas.)
 $T = 78.48'$ (meas.)
 $R = 92.70'$ (calc.)

- ⊕ - Original irons found
- - Other irons found
- - Irons placed

SURVEY FOR
 WILLIAM ROSS
 LOT 169 TECUMSEH IS.
 VMS 12276 LOGAN COUNTY, O.
 1960

INDEXED ON MAP

2527 -H

INDEXED ON MAP