

Burch Survey Stokes Township

March 1959

0.34 Acre

The following described land in Stokes Township, Logan County, Ohio and being in Section 31 Town 6 S. Range 8 E

Beginning at an iron at the S.W. corner of said section 31 which is also the S.E. corner of Lovada P. Richardson's 152.68 acre tract and in the center of County Road Number 52 thence with the south line of said section 31 and with the center of Road Number 52 west 516.00 ~~ft~~ feet to an iron for the beginning point of this survey thence turnin ninety degrees to the right and measuring north 150.00 feet to an iron the last described line passing an iron at the north side of said road at 22.50 feet thence turning ninety degrees to the left and measuring west 100.00 feet to ~~the~~ an iron thence turning ninety degrees to the left and measuring ~~100.00~~ <sup>Last</sup> south 150.00 feet to an iron in the center of road 52 the ~~the~~ described line passing an iron at the north side of the said road at 127.50 feet thence with the center of said road number 52 and with the south line of said section 31 east 100.00 feet to the place of beginning said described tract containing 0.34 of one acre and being out of the present 152.68 acre tract.

cc  
Logan County Engineer

On Plat Book  
INDEXED ON MAP

2556

-1D

INDEXED ON MAP

W. E.

Loveda P. Richardson  
 $\frac{152.68}{-0.34 \text{ This Survey}}$   
 $152.34$

INDEXED ON MAP

2556-1P

INDEXED ON MAP

Harry A. Angelo  
45095

Sec. 31-6-8

Sec 32-6-8

Road 52

54800

Dayton  
Peters &  
Light Pole

Dayton Peter  
& Light Pole

Sec. 6-7-8

Sec 5-7-8

Burch Survey map  
Stakes Twp. (K-38-A)  
March 5, 1959  
F.F. Wright  
(NO scale)

3-5-1959  
F.F. Wright

Road #53

Dayton Peter & Light Pole

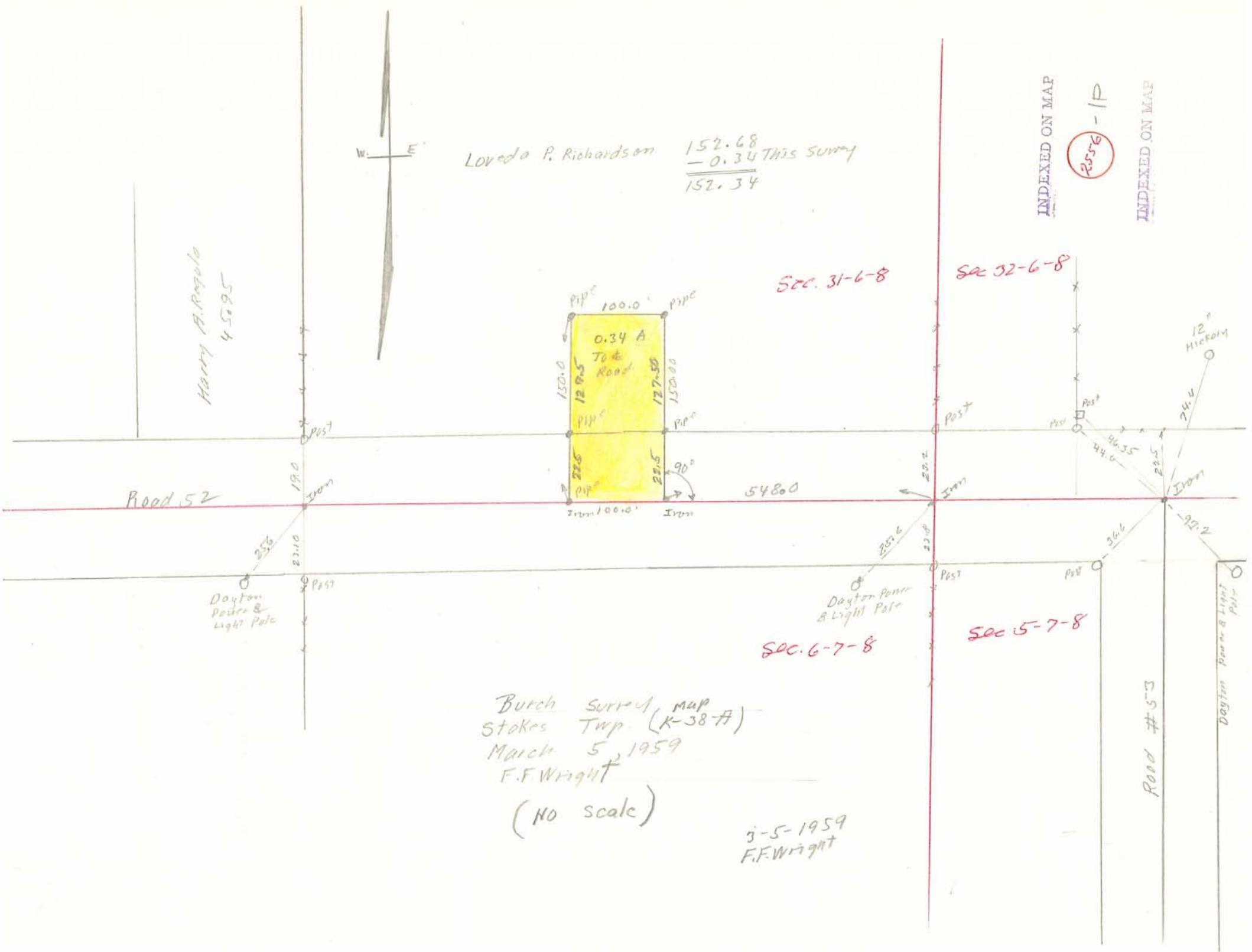

# Lee Surveying and Mapping Co.



Farm Surveys • Lot Surveys • Topography • Subdivisions • Construction Layout

855 EAST SANDUSKY AVENUE  
BELLEFONTAINE, OHIO 43311

(513) 593-5780

CLAYTON M. LEE, P.S.  
JEFFREY I. LEE, P.S.

DAN BURCH, JR.

Lying in the southeast quarter of Section 31, T-6-N, R-8-E, Stokes Twp. S & E Lands and being out of that 152.68 acre tract deeded and described in Volume 344, Page 842 of the Logan County Records of Deeds and more particularly described as follows:

Beginning at an iron spike set in the center-line of County Road No. 52 a distance of 852.5 feet easterly along said center-line from the southwest corner of said 152.68 acres and being Station 58+30.5 of the County Road 52 survey.

THENCE, continuing with said center-line, S 89°-52' E, a distance of 318.73 feet to an iron spike.

THENCE, at right angles to said center-line, N 0°-08' E, a distance of 410.00 feet to an iron rod set for the northeast corner of this survey.

THENCE, again at right angles and parallel to said County Road 52, N 89°-52' W, a distance of 318.73 feet to a 3/4" iron bolt set for the northwest corner of this survey.

THENCE, again at right angles, S 0°-08' W, a distance of 410.00 feet to the point of beginning. Containing 3.00 acres.

Last previous deed description: Volume 344, Page 842.

Surveyed by:

*Clayton M. Lee*

Clayton M. Lee  
Reg. Surveyor No. 6181  
11-2-77



INDEXED ON MAP  
2554

- 2D

QUAR. SEC. LINE *R*

LAVADA P. R. TEMPLE  
152.68 AC.  
VDL 344, PG. 842

N 89°-52' W  
318.73'

$\frac{3}{4}$ " Ball

I. R. d



SCALE ~ 1" = 100'

3.00 ACRES

S 0°-08' W  
410.00'

N 0°-08' E  
410.00'

SEC. 31, T-6, R-8 CO. RD. 52  
SEC. 6, T-7, R-8  
852.5'

318.73' S 89°-52' E

58+30.5'

61+49.23'

SURVEY OF 3.00 ACRE FOR DAN BURCH JR.  
OUT OF THE TEMPLE 152.68 ACRE TRACT  
SECTION 31, T-6, R-8  
STOKES TWP., LOGAN COUNTY, OHIO

2556 - 2P

INDEXED ON MAP

Surveyed by:

Clayton M. Lee  
Reg. Surveyor 6181  
11-2-77

Lee Surveying & Mapping Co.  
855 E. Sandusky Ave.  
BELLEFONTAINE, OHIO 43311  
(513) 593-5780

WELL SITE SURVEY  
FOR

E. & S. DRILLING CO.  
LAKEVIEW, OHIO

STOKES TOWNSHIP

INDEXED ON MAP  
2556

Dodson  
Whitlow

1/28/67 76  
20°

L. P. RICHARDSON ETAL  
152.34 AC.

S.E. 1/4 SEC. 31 T-6S. R-8E.

N. 295,770

E. 1,589,420

240' 240' E

ELEV.  
1007

240'

22'

N. 88 1/2° W

C.H. No. 52



298.7'

ELEV.  
1008

N. 295,200

E. 1,589,400

285.5'

W. E. ROSE 80.00 AC.  
N.E. 1/4 SEC. 6 T-7S. R-8E.

SEC. LINE