

On Plat Book  
D.E.G.

Uma C. Wolf to \_\_\_\_\_

A parcel of land in Stokes Township, Logan County, State of Ohio, and V.M.S. ~~9986~~ 9968, more particularly described as follows:

Beginning at the point on the centerline of S.R. No. 368 (S.H. No. 622) designated as Station 101 + 07.05 on Logan County Engineer Road Plan, File L-28, page 2 -

Thence Southeasterly, along the centerline of said S.R. No. 368, on a curve with radius of four hundred seventy-seven and  $\frac{5}{10}$  (477.5) feet, a distance of one hundred seven and  $\frac{05}{100}$  (107.05) feet to a point -

Thence S.  $62^{\circ}46'$  W. an approximate distance of one hundred thirty-six (136) feet to a point on the water's edge of Indian Lake -

Thence Northwesterly, along the water's edge of said Indian Lake, an approximate distance of ninety (90) feet to a point -

Thence N.  $55^{\circ}17'$  E. an approximate distance of one hundred twenty-one and  $\frac{6}{10}$  (121.6) feet to the point of beginning -

Containing  $\frac{30}{100}$  (0.30) acres of land, be the same more or less, but subject to all legal highway use.

Cecil E. Mengerink  
Registered Surveyor #3151

INDEXED ON MAP  
2573 - 1D  
INDEXED ON MAP

SURVEY OF  
 A PARCEL OF LAND IN STOKES TOWNSHIP, LOGAN COUNTY,  
 STATE OF OHIO, AND IN V.M.S. 9968

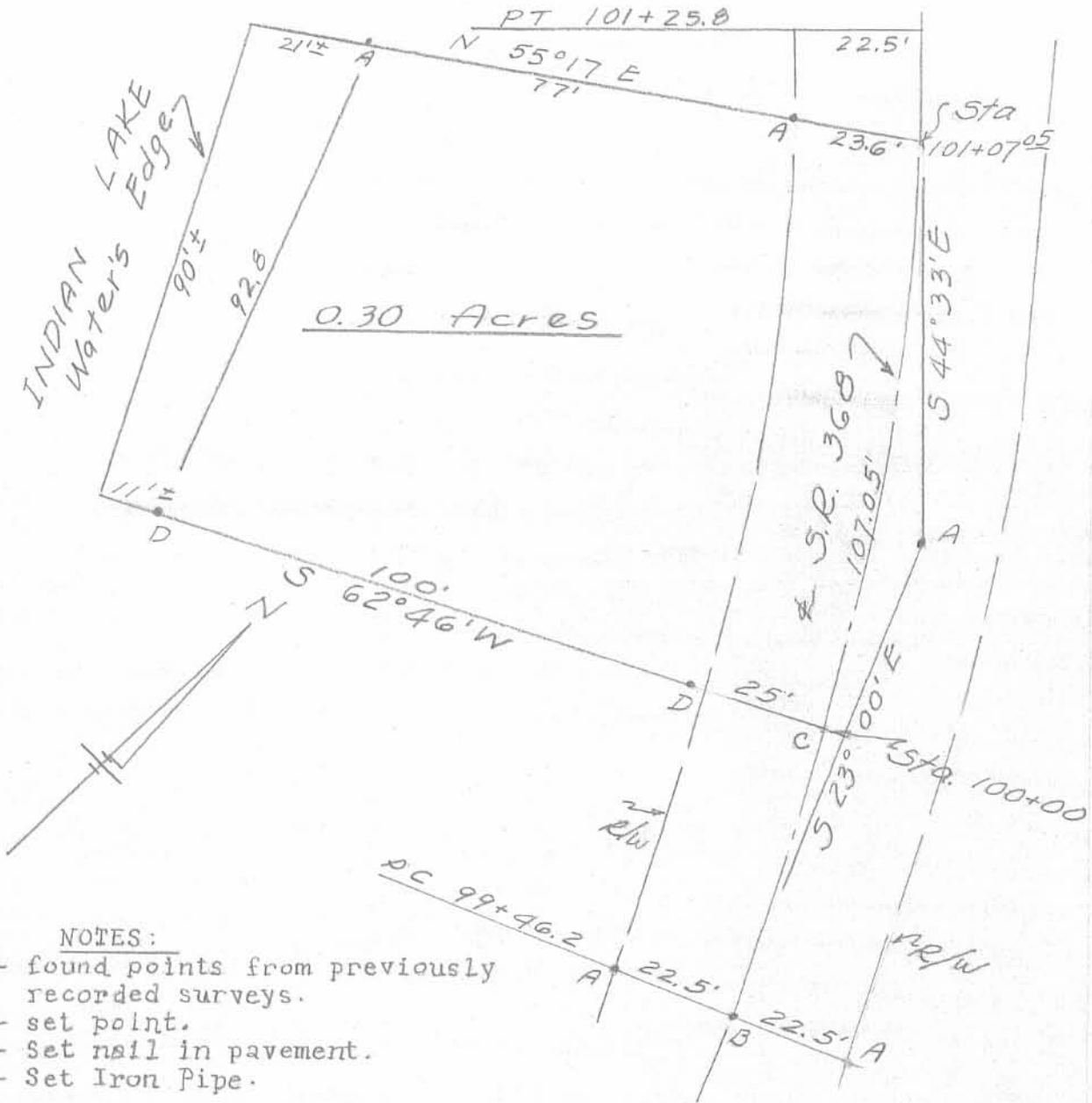

NOTES:

- A - found points from previously recorded surveys.
- B - set point.
- C - Set nail in pavement.
- D - Set Iron Pipe.

For data on S.R. No. 368, see Logan County Engineer Plan, file L-28, page 2.

I hereby certify the above Plat and Survey to be correct.  
 Surveyed December 7, 1960.

*Cecil E. Mengerink*  
 Cecil E. Mengerink  
 Registered Surveyor #3151.

INDEXED ON MAP  
 2573 - 1A  
 INDEXED ON MAP