

LESLIE H. GEESLIN
REGISTERED SURVEYOR NO. 524R
P. O. BOX 274
RUSHSVLVANIA, OHIO 43347

TELEPHONE: (513) 468 2793

ALLEN SURVEY

September, 1980

The following described real estate situated in the State of Ohio, County of Logan, Township of Stokes and being part of the N. W. $\frac{1}{4}$ of Section 22, Town 6 S., Range 8 E. and more particularly described as follows:

Beginning at a P. K. nail in the centerline of County Highway 270 in the north line of Edith Taylor's 31.54 acre tract; thence with said centerline N. 10° 00' E. 160.00 feet to an iron bar; thence S. 70° 00' E. 235.12 feet to an iron bar in the west line of U. S. R. 33; thence with said west line S. 18° 02' 30" E. 129.60 feet to an iron bar at the northeast corner of Edith Taylor's 31.54 acre tract; thence with said Taylor's north line N. 87° 59' W. 298.90 feet to the place of beginning.

Containing 0.85 acre more or less.

The above described 0.85 acre tract being on the south side of Charles D. Allen's 2.04 acre tract.

Reference is hereby made to a plat of this survey on file with the Logan County Engineer.

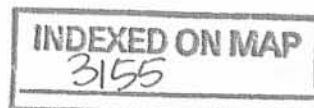

- 1D

Co. Hwy. 270 (60')

U.S.R. 33 (160')



LEGEND:

A = 3/8" IRON BAR SET

B = 3/4" IRON BAR SET

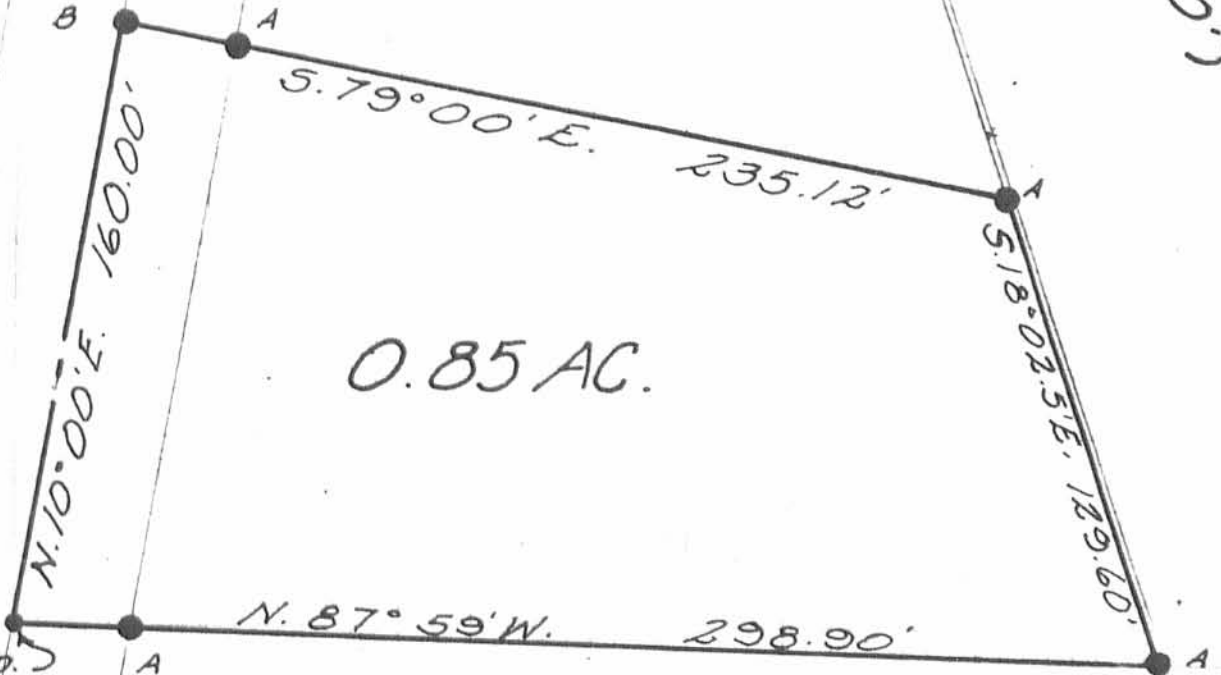

0.85 AC.

EDITH TAYLOR
31.54 AC.

ALLEN SURVEY
SEC. 22 T. 6 S. R. 8 E.
STOKES TOWNSHIP
LOGAN COUNTY, OHIO
SEPTEMBER, 1980
SCALE: 1" = 50'

3155-1P

INDEXED ON MAP



LESLIE H. GEESLIN
RUSHSVLVANIA, OHIO

Allen Survey

Stokes Township

April 1959

2.04 Acres

The following described land in the N.W. Quarter of Section 22 Town 6 S. Range 8 E. in Stokes Township, Logan County, Ohio.

Beginning at a small iron in the center of County Road Number 270 (formally U.S. Route Number 33) at the S.W. corner of Martha E. Babcock's 32.88 acre tract and also being in the south line of the N.W. Quarter of said Section 22

Thence with the center line of County Road Number 270 N. 10 - 00 E. 599.2 feet to an iron

Thence S. 18 - 03 E. 631.2 feet to an iron in the north line of John Leiniger's 32.86 acre tract the last described line being along the present fence at the west side of U.S. Route Number 33 (New location)

Thence with the ~~west~~ north side of said Leiniger's tract N. 88 - 00 W. 299.8 feet to the place of beginning

said described tract containing 2.04 acres and being all of the Babcock 32.88 acre tract west of the U.S. Route Number 33 (New location)

cc
Logan County Engineer

on Plat Book

3155-20

INDEXED ON MAP