

Taylor Survey Stokes Township 0.95 Acre July 1946

The following described land in Section 34 Town 6 Range 8 and being in Stokes Township Logan County Ohio.

Beginning at an iron in the N.W. corner of section 34 and also being in the center of County Road Number 82 (Known as the Lakeview - Muchinippi Pike) thence with the West side of section 34 also being the East side of H.A.Taylor's 0.50 acre tract S. 0° - 56' E. 95 feet to a point in the North line of the T.&.O.C. Rail Road Right-of-way thence with the North Right-of-way line of the T.&.O.C.Rail Road and with the present Rail Road Fence line S. 77° - 14' E. 311 feet to a wood post the last described line passing a square concrete post at six feet thence with the west side of a 9.94 acre tract N. 8° - 26' E. 166 feet to an iron in the center of Road Number 82 thence with the center of Road Number 82 and with the North line of section 34 West 329 feet to the place of beginning said tract containing 0.95 of one acre.

3160-1D

Taylor Survey Stokes Township 9.94 Acres July 1946

The following described land in Section 34 Town 6 Range 8 and being in Stokes Township Logan County Ohio.

Beginnin at an iron in the N.W. corner of section 34 and also being in the center of County Road Number 82 (Known as the Lakeview - Muchinippi Pike) thence with the center of Road Number 82 and also with the North line of Section 34 East 329 feet to an iron said iron being the beginning point of this survey thence S. 8° - 26' W. 166 feet to a wood post in the North Right-of-way line of the T.&.O.C.Rail Road thence with the North Right-of-way line of the T.&.O.C.Rail Road and with the present fence line S. 77° - 14' E. 1402 feet to a square concrete fence post thence with the West side of Laura B. Black's 11.00 acre tract and also with the West Corporation Line of the Village of Lakeview N. 0° - 18' W. 474 feet to an iron in the center of Road Number 82 thence with the center of Road Number 82 and also with the North line of section 34 West ~~300~~¹³⁴⁰ feet to the place of beginning said tract containing 9.94 acres.

Survey's Copy

3160-2D

REFER TO ON MAP

return to
Grove W. W. W. W.

Rich Survey
Stokes Twp.

Sec. 34, T-6 S. R-8 E

D. F. Dodson
Chas. Nichols

Feb. 20, 1954
50°-windy
Rain

Sec. 33

58

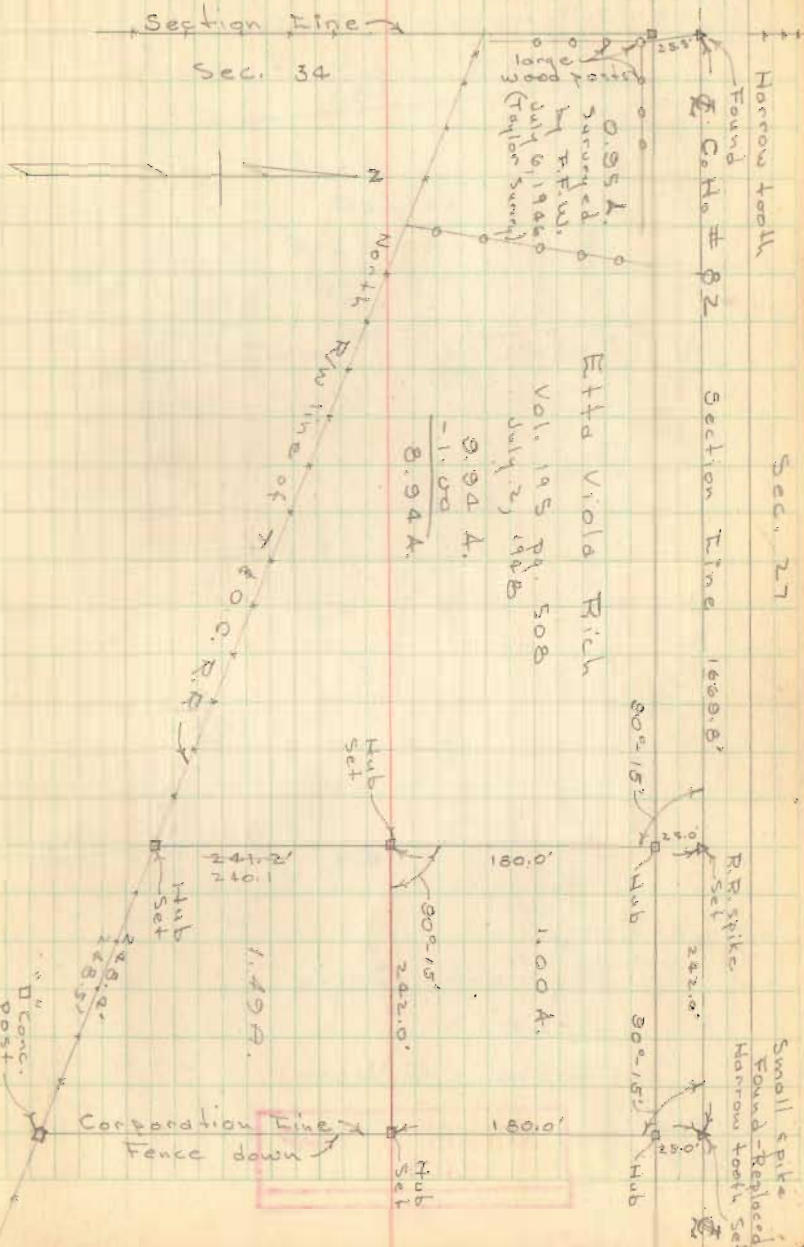

INDEXED ON MAP
3160