

HAROLD E. LORTON  
CIVIL ENGINEER AND SURVEYOR  
9015 LAKERIDGE ROAD  
RTE. NO. 1 HUNTSVILLE, OHIO 43324



PROPERTY SURVEY ON COUNTY ROAD 82

Situated in the State of Ohio, County of Logan and in the Township of Stokes.

Being part of the Northwest quarter of Section 34, Town 6, Range 8 and more particularly described as follows:

Beginning at an iron pin found in the center of County Road 82, said iron pin being 329 feet due East of the Northwest corner of said quarter section and also being at the northwest corner of the property conveyed to the grantor herein by deed recorded in Volume 265, page 146 of the Deed Records of Logan County, Ohio;

line  
Thence with the section and the center of County Road 82 due East 213.7 feet to an iron pin;

Thence at right angles to said section line due South 218.58 feet to a 1 1/4" iron pipe in the north right-of-way line of the T. and O.C. R.R., passing a 1 1/4" iron pipe on line at 30 feet distant.

Thence with the north right-of-way line of said railroad N. 77°08'W. 244.17 feet to a 1 1/4" iron pipe at the grantor's southwest corner;

Thence with the grantor's west line N. 8°26'E. 166 feet to the place of beginning, passing a 1 1/4" iron pipe on line at 136 feet distant.

Containing 1.0 acre.

Being part of the property conveyed to Salome E. Myers by Etta Viola Rich by deed recorded in Volume 265, page 146 of the Deed Records of Logan County, Ohio.

Basis of bearing the section line call due East.



*Harold E. Lorton*  
Harold E. Lorton  
P.O.Box 194  
Huntsville, Ohio 43324  
Registered Surveyor 2913

INDEXED ON MAP  
3161

-10

PROPERTY SURVEY  
ON  
COUNTY ROAD 82  
82

Being part of the Northwest quarter of Section 34, Town 6, Range 8, in  
Stokes Township.



Basis of bearing the  
north line and west line.

INDEXED ON MAP  
3161 -1P



Harold E. Lorton  
Harold E. Lorton  
P.O. Box 194  
Huntsville, Ohio  
Registered Surveyor No. 2913

SEPT. 10, '86

ETTA V. RICH SURVEY  
Sec. 34, T. 6S, R. 8 E.  
Stokes Township  
February 20, 1954

The following described real estate situated in Stokes Township, Logan County, Ohio and being part of the Northwest Quarter of Section 34, Town 6 South, Range 8 East of the First Principal Meridian and more particularly described as follows:

Commencing at an iron pin at the Northwest corner of said Section 34 and in the center of County Highway #82; thence with the center line of said County Highway #82 and the North line of said Section 34 East 1427.8 feet to an iron pin, said iron being the beginning point of this description; thence continuing with the center line of said County Highway #82 East 242.0 feet to an iron pin at the Northwest corner of a 11.00 acre tract presently belonging to Franklin E. Deardurff and in the West Corporation line of the village of Lakeview; thence with said Deardurffs' West line S. 0°-15' E. 180.0 feet to a wooden hub; thence West 242.0 feet to a wooden hub; thence N. 0°-15' W. 180.0 feet to the place of beginning.

Containing 1.00 acre more or less.

The above described tract taken from Etta Viola Rich's 9.05 acre tract.

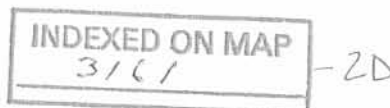

3161

DOYLE MILLER SURVEY

SEC. 34, T-6S, R-8E.

STOKES TOWNSHIP

OCTOBER 20, 1956

The following described real estate situated in Stokes Township, Logan County, Ohio and being part of the northwest 1/4 Section 34, Town 6 South, Range 8 East of the First Principal Meridian and more particularly described as follows:

Commencing at an iron pin in the center of County Highway No. 82 at the northeast corner of Doyle Miller's 1.00 acre tract and in the west Corporation line of the Village of Lakeview, said iron pin being 1669.8 feet east of the northwest corner of said northwest 1/4 section; thence with said Corporation line and said Millers east line S. 0°-15' E. 180.0 feet to a stake at the southeast corner of said 1.00 acre tract, said stake being the beginning point of this description; thence continuing with said Corporation line S. 0°-15' E. 295.4 feet to an iron pin in the north right-of-way line of the T. & O. C. Railroad; thence with said right-of-way line N. 77°-08' W. 248.5 feet to a stake; thence N. 0°-15' W. 240.1 feet to a stake at the southwest corner of said 1.00 acre tract; thence with the south line of said tract east 242.0 feet to the place of beginning.

Containing 1.49 acres more or less.

INDEXED ON MAP

3161

-3D

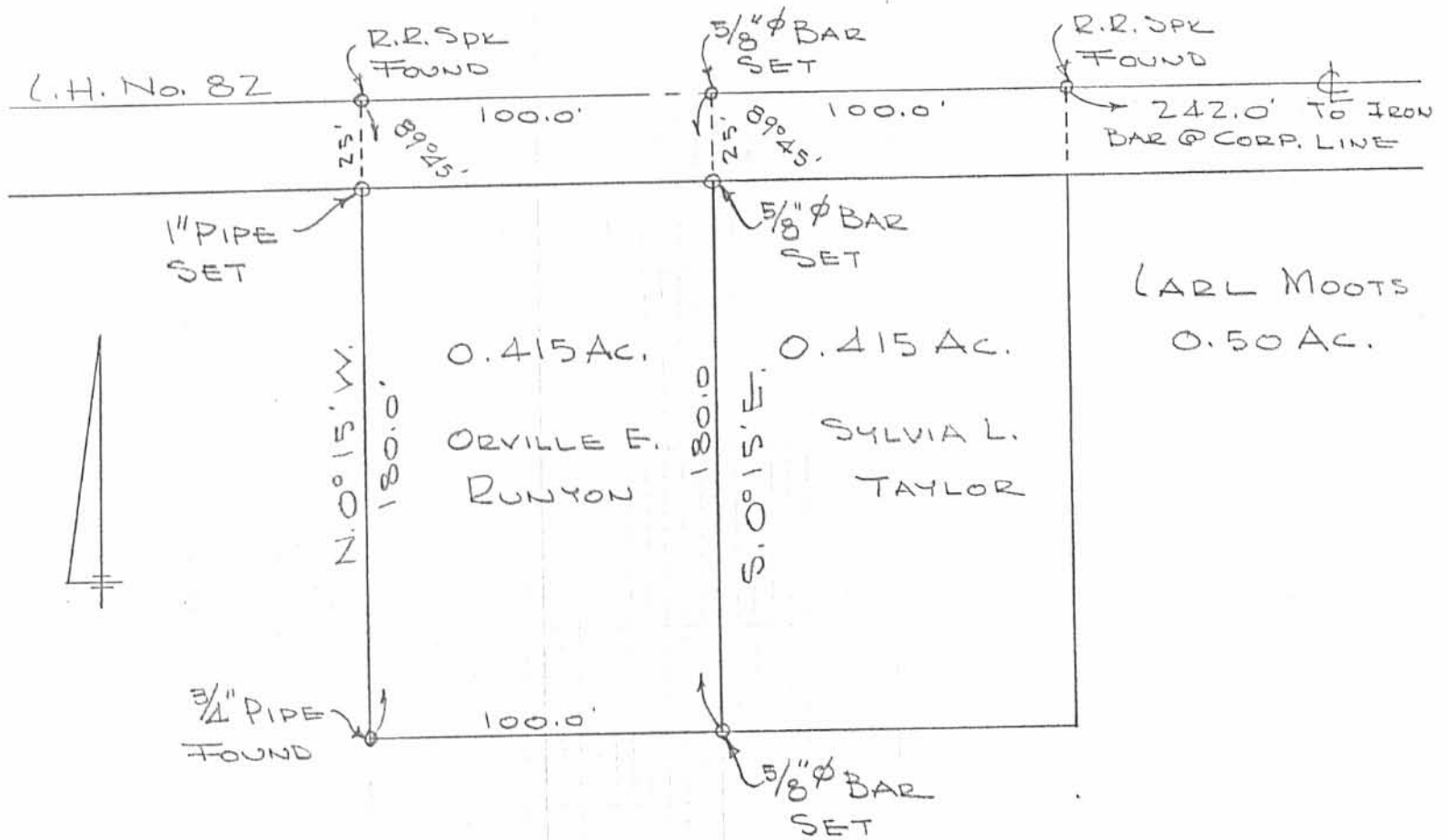

RUNYON SURVEY  
 SEC. 36 T-6S. R-8E  
 STOKES TOWNSHIP  
 LOGAN COUNTY, OHIO  
 SEPTEMBER 6, 1969  
 SCALE 1" = 50'

INDEXED ON MAP  
 3164 -4P

DAN L. DODSON  
 REG. SURVEYOR 4270  
 BELLEFONTAINE, OH  
 F.B. 10/54

**LESLIE H. GEESLIN**  
REGISTERED SURVEYOR NO. 5248  
P. O. BOX 274  
RUSHSVLVANIA, OHIO 43347

TELEPHONE: (513) 468-2793

MYERS SURVEY

November, 1988

The following described real estate situated in the State of Ohio, County of Logan, Township of Stokes, being part of the north-east quarter of Section 34, Town 6 S., Range 8 E. and more particularly described as follows:

Beginning at a railroad spike set in the centerline of County Highway 82 that is WEST 120.00 feet from a 0.625 inch iron bar set at the northwest corner of Homer L. Turner's 0.41 acre tract as described in D. B. Vol. 339 Page 60.

Thence S.  $00^{\circ} 07' 35''$  E. 370.93 feet to a 0.625 inch iron bar set in the north line of the T. & O. C. Railroad, passing a 0.625 inch iron bar set at 25.00 feet.

Thence with said north line N.  $77^{\circ} 07' 11''$  W. 102.63 feet to a 0.625 inch iron bar set.

Thence N.  $00^{\circ} 07' 35''$  W. 348.05 feet to a railroad spike set in the centerline of said C. H. 82, passing a 0.625 inch iron bar set at 323.05 feet.

Thence with said centerline EAST (this bearing is assumed and all other bearings are from angles and distances measured in this field survey) 100.00 feet to the place of beginning.

Containing 0.825 acre more or less.

The above described 0.825 acre tract being part of Salome Myers' 4.98 acre tract as described in D. B. Vol. 265 Page 146.



*Leslie H. Geeslin*

INDEXED ON MAP  
3161

-5D-1

Received 11-28-88

LESLIE H. GEESLIN  
REGISTERED SURVEYOR NO. 5248  
P. O. BOX 274  
RUSHSVLVANIA, OHIO 43347

TELEPHONE: (513) 468-2793

MYERS SURVEY  
November, 1988



*Leslie H. Geeslin*

The following described real estate situated in the State of Ohio, County of Logan, Township of STokes, being part of the north-east quarter of Section 34, Town 6 S., Range 8 E. and more particularly described as follows:

Beginning at a 0.625 inch iron bar set in the centerline of County Highway 82 at the northwest corner of Homer L. Turner's 0.41 acre tract as described in D. B. Vol. 339 Page 60.

Thence with said Turner's west line S. 00° 07' 35" E. 180.00 feet to a 0.625 inch iron bar set, passing a 0.625 inch iron bar found at 25 feet.

Thence with said Turner's south line EAST 100.77 feet to a 0.625 inch iron bar set at the northwest corner of Carl Moots' 0.70 acre tract as described in D. B. Vol. 264 Page 348.

Thence with said Moots' west line S. 00° 07' 35" E. 241.44 feet to a 0.75 inch iron pipe found in the north line of Logan County Commissioners' 0.603 acre tract as described in D. B. Vol. 402 page 848.

Thence with said north line and the north line of the T. & O. C. Railroad N. 77° 07' 11" W. 226.58 feet to a 0.625 inch iron bar set.

Thence N. 00° 07' 35" W. 370.93 feet to a railroad spike set in the centerline of said C. H. 82, passing a 0.625 inch iron bar set at 345.93 feet.

Thence with said centerline EAST (this bearing is assumed and all other bearings are from angles and distances measured in this field survey) 120.00 feet to the place of beginning.

Containing 1.592 acres more or less.

The above described 1.592 acre tract being part of Salome Myers' 4.98 acre tract as described in D. B. Vol. 265 Page 146 and all of Salome Myers' 0.42 acre tract as described in D. B. Vol. 327 Page 170.

Reference is hereby made to a plat of this survey on file with the Logan County Engineer.

INDEXED ON MAP  
3161

-5D-2

11/17-88



SURVEY OF 0.825 AC. & 1.592 AC.  
 TRACTS IN NORTHEAST QUARTER  
 OF SECTION 34, TOWN 6 S., RANGE  
 8 E., STOKES TOWNSHIP, LOGAN  
 COUNTY, OHIO FOR SALOME MYERS.  
 NOVEMBER, 1988  
 SCALE: 1"=60'

*Leslie H. Geeslin*  
 LESLIE H. GEESLIN  
 RUSHSVLVANIA, OHIO

LEGEND:  
 A = 5/8" IRON BAR SET 0.2' SOUTH OF  
 5/8" IRON BAR FD.  
 B = 5/8" IRON BAR FD  
 C = 3/4" PIPE FD  
 D = REC SPR SET  
 E = 5/8" IRON BAR SET

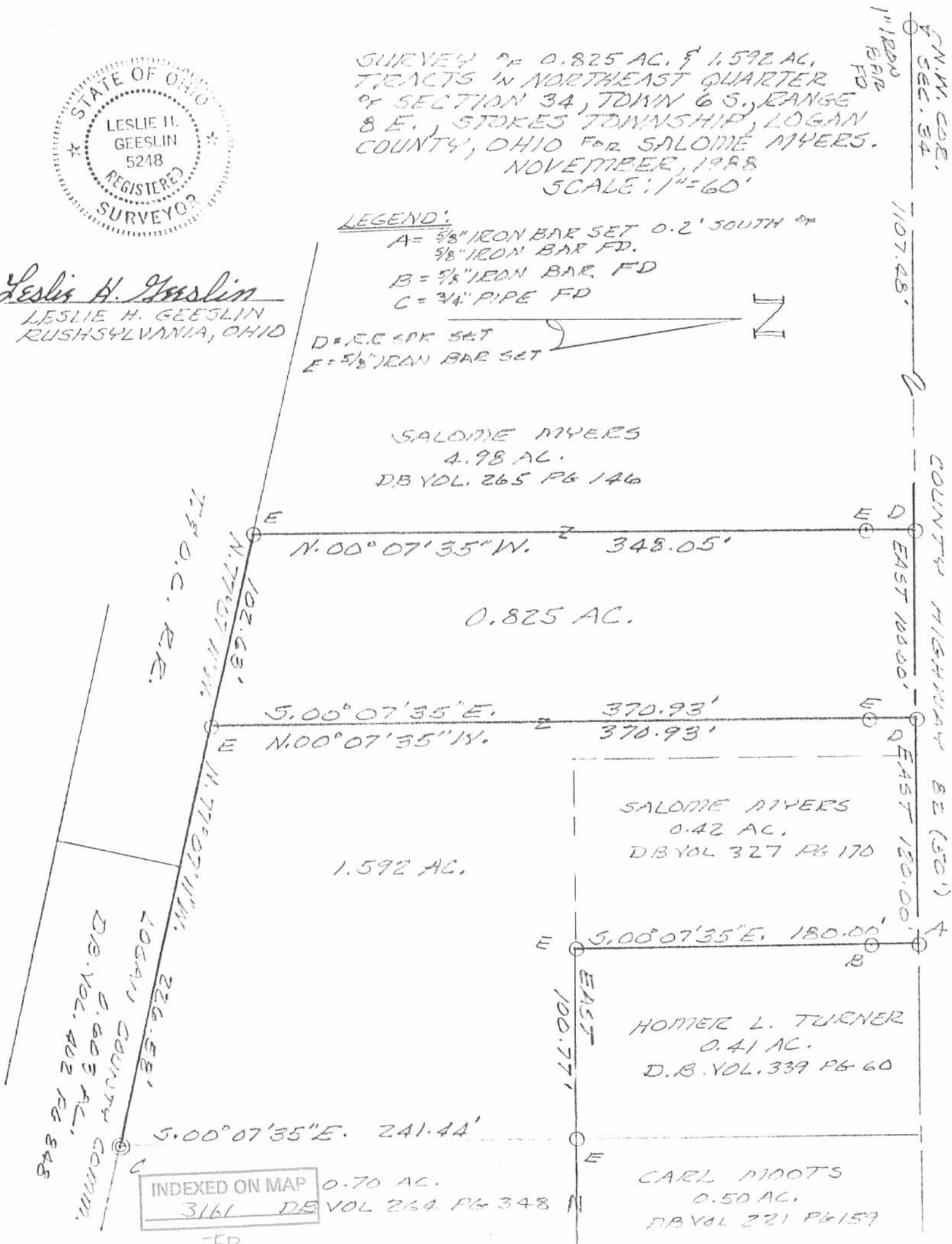

INDEXED ON MAP 3161 DE VOL 264 PG 348