

1960

Property to be conveyed
From Harry Johnson
To Cletus C. Cary

Being a part of Seminole Island, Virginia Military Survey #12276, Stokes Township, Logan County, Ohio, and being adjacent to and south of lot 91 of Seminole Shores Subdivision No 2 as recorded in Plat book C-3 page 34 of Logan County plat records, said tract being more fully described as follows;

Beginning at an iron pipe at the southwest corner of lot 91, Seminole Shores Subdivision No 2; thence with the South line of said lot 91, S 58°-13' E 218.67 feet to the shore line of Indian Lake; thence with the meanderings of said shore line S 53°-21' W 20.96 feet more or less to a point on said shore line; thence N 66°-26' W 211.22 feet more or less to an iron pipe in the East line of Seminole Drive, and crossing an iron pipe at 21.0 feet plus or minus; thence with the said East line of Seminole Drive N 28°-49' E 50.00 feet to the place of beginning. Said tract contains 0.54 acres more or less.

I hereby certify that the above description is a true representation of a survey made by me on September 7, 1960. Iron pipe as called for have been placed in the ground.

William H. Lewis
William H. Lewis
Registered Surveyor #4465

on Plat Book

3182

INDEXED ON MAP
ID

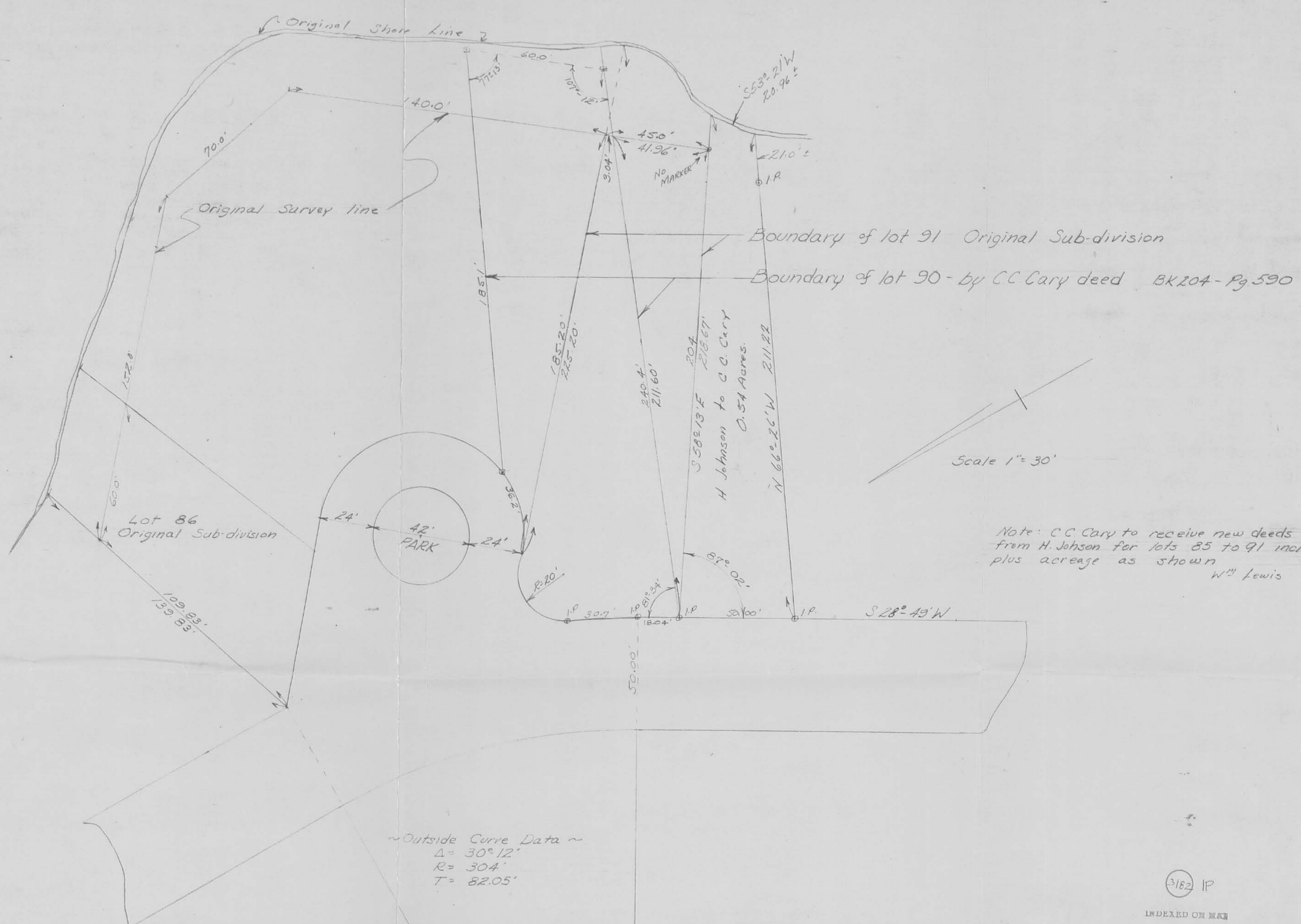

~Outside Curve Data~
 $\Delta = 30^{\circ}12'$
 $R = 304'$
 $T = 82.05'$



SEMINOLE ISLAND
 SEMINOLE SUB-DIVISION No. 2

3162 IP
 INDEXED ON MAP