

BLACKFORD SURVEY
Seminole Shores Subdivision 2
Stokes Township
July 26, 1976

The following described real estate situated in Stokes Township, Logan County, Ohio and being part of Virginia Military Survey 12276 and more particularly described as follows:

Commencing at an iron pipe at the southwest corner of lot 97 of Seminole Shores Subdivision No. 2 as shown on Logan County Recorders Plat Book C, Volume 3, Page 34, said pipe also being in the north line of Ottawa Drive; thence with the north line of Ottawa Drive extended N. 64°00' W. 140.0 feet to an iron bar, said iron bar being the beginning point of this description; thence continuing N. 64°00' W. 143.90 feet to the point of curve of a curve to the right having a radius of 20.0 feet and a central angle of 87°33'; thence with said curve northwesterly to the point of tangency of said curve, said point being in the east line of Scioto Drive extended; thence with said east line N. 23°33' E. 73.40 feet to an iron bar; thence S. 64°00' E. 163.06 feet to an iron bar; thence S. 23°33' W. 92.56 feet to the place of beginning.

Containing 0.35 of an acre more or less.

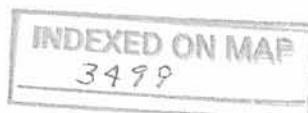

- 1D-1

BLACKFORD SURVEY
Seminole Shores Subdivision 2
Stokes Township
July 26, 1976

The following described real estate situated in Stokes Township, Logan County, Ohio and being part of Virginia Military Survey 12276 and more particularly described as follows:

Beginning at an iron bar at the southwest corner of lot 107 of Seminole Shores Subdivision No. 2 as shown on Logan County Recorders Plat Book C, Volume 3, Page 34, said pipe also being in the east line of Scioto Drive; thence with the south line of said lot 107 S. $64^{\circ}00'$ E. 123.05 feet to an iron bar at the southeast corner of said lot; thence with the east line of said lot and the east line of lot 106 N. $57^{\circ}57'$ E. 54.0 feet to an iron pipe at the southwest corner of lot 102; thence with the south line of said lot 102 S. $52^{\circ}35'$ E. 9.75 feet to an iron bar; thence S. $23^{\circ}33'$ W. 71.34 feet to an iron bar; thence N. $64^{\circ}00'$ W. 163.06 feet to an iron bar; thence N. $23^{\circ}33'$ E. 27.35 feet to the place of beginning.

Containing 0.12 of an acre more or less.

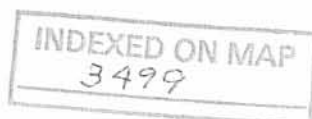

- 1D-2

JOHNSON SURVEY
SEMINOLE SHORES SUBDIVISION 2
STOKES TOWNSHIP
September 28, 1962

The following described real estate situated in Stokes Township, Logan County, Ohio and being part of Virginia Military Survey 12276 and more particularly described as follows:

Beginning at an iron pipe at the southwest corner of lot 97 of Seminole Shores Subdivision No. 2 as shown on Logan County Recorders Plat Book C, Volume 3, page 34, said pipe also being in the north line of Ottawa Drive; thence with the north line of said Ottawa Drive extended, N. $64^{\circ} 00'$ W. $\overline{X}83.90$ feet to a stake at the point of curve of a curve to the right having a radius of 20.0 feet and a central angle of $87^{\circ} 33'$; thence with said curve, northwesterly to a stake at the point of tangency of said curve, said stake being in the east line of Scioto Drive extended; thence with said east line N. $23^{\circ} 33'$ E. 100.75 feet to an iron bar at the southwest corner of lot 107; thence with the south line of said lot, S. $64^{\circ} 00'$ E. 123.05 feet to an iron bar at the southeast corner of said lot; thence with the east line of lot 10~~7~~⁷ and 106, N. $57^{\circ} 57'$ E. 54.0 feet to an iron pipe at the southwest corner of lot 102; thence with the south line of lots 102, 101 and 100, S. $52^{\circ} 35'$ E. 153.82 feet to an iron pipe at the northwest corner of lot 99; thence with the west line of lots 99, 98, and 97, 135.35 feet to the place of beginning.

Containing 0.95 of an acre more or less.

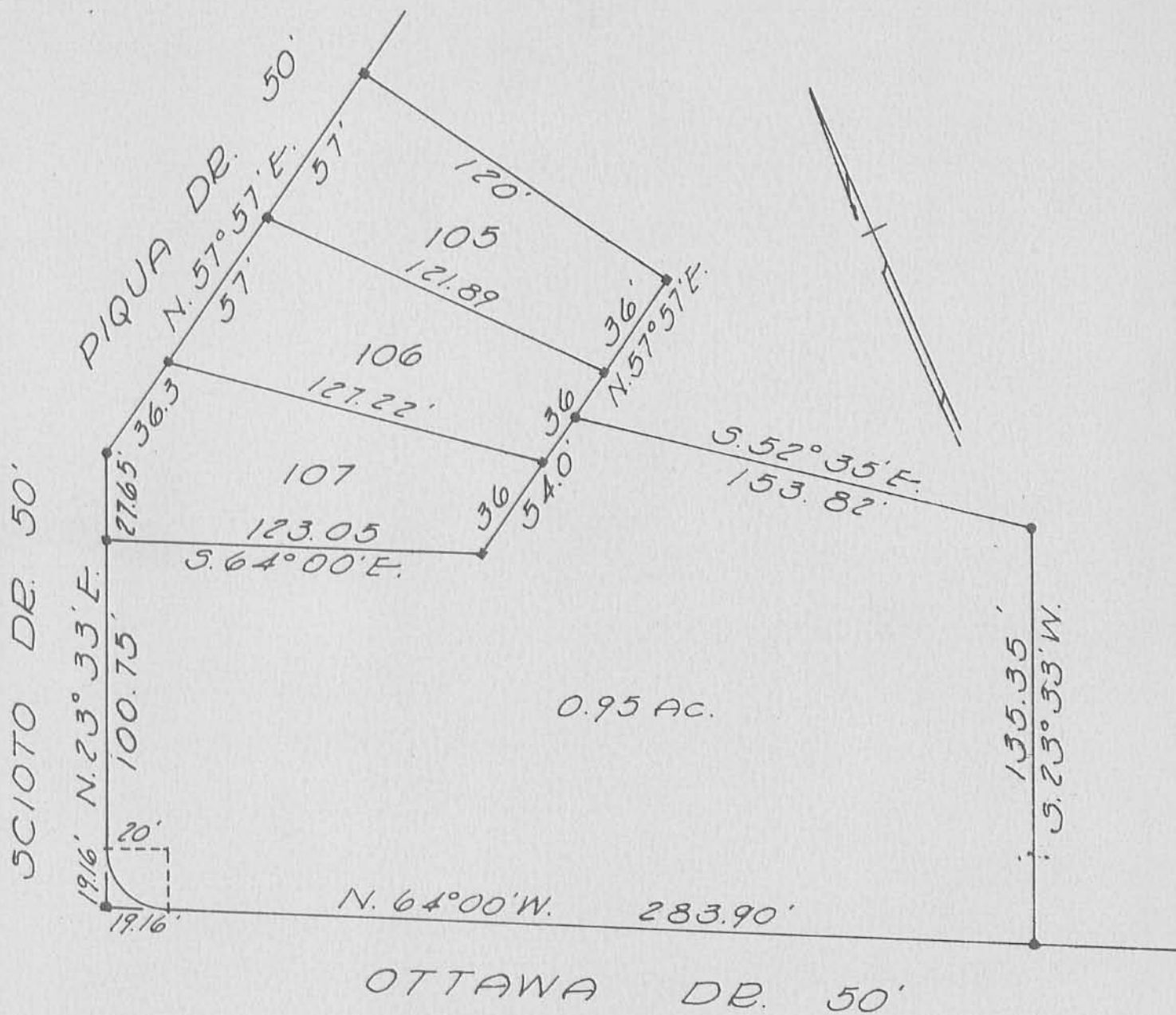

REFERENCE:

SEMINOLE SHORES No. 2
PLAT J-62

- = Iron Pipe
- = Iron Bar

JOHNSON SURVEY
SEMINOLE SHORES SUBDIVISION 2
STOKES TOWNSHIP
LOGAN COUNTY, OHIO
SEPTEMBER 28, 1962
SCALE 1"=50'

Dan L. Dodson
Dan L. Dodson
Registered Surveyor 4270
Bellefontaine, Ohio

3499
2P
INDEXED ON MAP