

Lase Survey Shawnee Allotment Part of Lot Number 9 Stokes Township May 1963

The following described being a triangular tract of land out of the N.E. corner of Lot Number 9 of Shawnee Island Allotment and being in Stokes Township, Logan County, Ohio.

Beginning at an iron at the N.E. corner of Lot Number 9 of Shawnee Island ~~Allotment~~ Allotment at the west side of Lake Shore Drive. Thence with the north side of Lot Number 9 which is also the south side of Lot Number 8 N. 83 - 50 W. 347.00 feet to an iron near the shore of Indian Lake.

Thence S. 80 - 38 E. 342.50 feet to an iron at the west side of Lake Shore Drive.

Thence with the west side of Lake Shore Drive N. 21 - 08 E. 20.00 feet to the place of beginning.

cc

Logan County Engineer

INDEXED ON MAP

3561

-1D



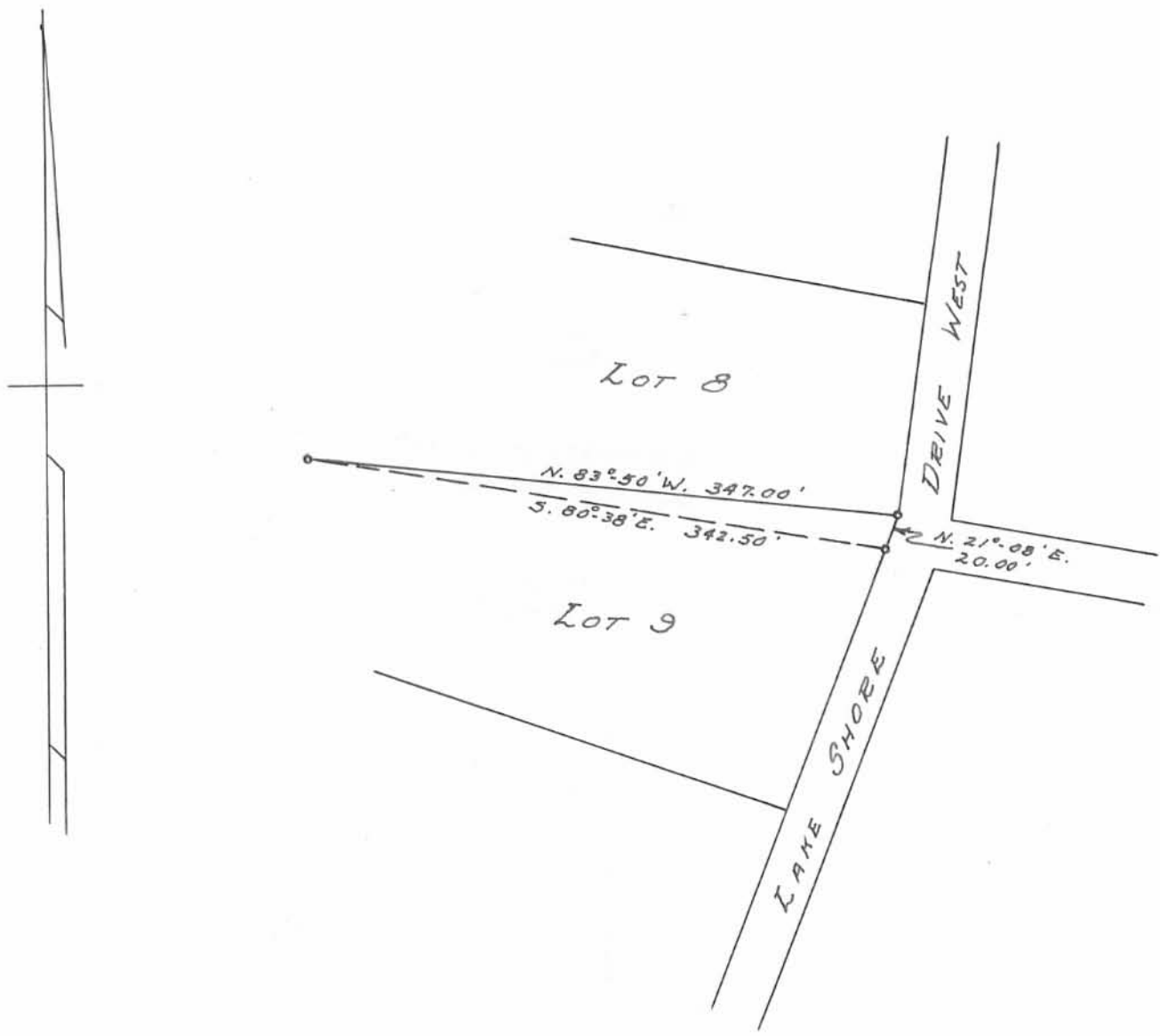

LUSE SURVEY  
 V. M. S. 12276  
 PART OF LOT No. 9  
 SHAWNEE ALLOTMENT  
 STOKES TOWNSHIP, LOGAN COUNTY, OHIO  
 SURVEYED BY F. F. WRIGHT - MAY 1963  
 DRAWN BY DANIEL E. GILBERT - SEPT. 5, 1963  
 SCALE: 1"=100'

3561

IP  
 INDEXED ON MAP

Luse Survey Stokes Township Sept. 1963

Tract # 1 Part of Lot # 9 Shawnee Island Allotment

The following described being part of Lot Number 9 of Shawnee Island Allotment, In Stokes Township, Logan County, Ohio.

Beginning at an iron at the S.E. corner of Lot Number 8 which is the N.E. corner of Lot Number 9 of Shawnee Island Allotment and being in the west side of Lake Shore Drive.

Thence with the south line of said Lot Number 8 and with the north line of said Lot Number 9 N.  $83^{\circ}$  - 50' W. 317.70 feet to an iron at the N.W. corner of said Lot Number 9.

Thence S.  $33^{\circ}$  - 38' E. 2.15 feet to an iron.

Thence S.  $80^{\circ}$  - 38' E. 311.75 feet to an iron at the west side of Lake Shore Drive.

Thence with the west side of Lake Shore Drive N.  $21^{\circ}$  - 08' E. 20.00 feet to the place of beginning.

The above described being off of the north side of Lot Number 9 of Shawnee Island Allotment.

Tract # 2 ( A triangular tract of land. )

The following described being a triangular tract of land in Stokes Township, Logan County, Ohio and being in V.M.S. 12276.

Beginning at an iron at the N.W. corner of Lot Number 9 of Shawnee Island Allotment. Thence with the North side of said Lot Number 9 produced N.  $83^{\circ}$  - 50' W. 29.30 feet to an iron.

Thence S.  $80^{\circ}$  - 38' E. 30.75 feet to an iron in the west line of said Lot Number 9.

Thence with the west line of said Lot Number 9 N.  $33^{\circ}$  - 38' W. 2.15 feet to the place of beginning.

The above described contains less than one hundredth of an acre.

cc  
Logan County Engineer



3561

2D

INDEXED ON MAP

Lot Description

for

BUD GRANDI

Being the North half of lot #8, Shawnee Island, Stokes Township, Logan County, Ohio and being more fully described as follows;

Beginning at an iron pipe at the Northeast corner of lot #8; thence with the North line of lot #8 S 63°-02' W. 262 feet plus or minus to the shore line of Indian Lake and crossing an iron pipe at 252.0 feet; thence with the meanderings of said shore line in a southerly direction 88.3 feet plus or minus to a point on said shore line; thence N 60°-34' E to an iron pipe in the West line of Lake Shore Drive, crossing an iron pipe at 12 feet plus or minus; thence with the west line of Lake Shore Drive N 30°-00' W 62.5 feet to the beginning.

INDEXED ON MAP  
3561

1-3-10

Lot Description  
For

BUD GRANDI

Being the south half of lot #8, ~~Rax~~ Shawnee Island, Stokes Township, Logan County, Ohio, and being more fully described as follows;

Beginning at an iron pipe at the Southeast corner of lot #8 thence S  $58^{\circ}-16'$  W 357 feet plus or minus to the shore line of Indian Lake and crossing an iron pipe at 347.0 feet; thence with the meanderings of said shore line in a Northerly direction 88.3 feet plus or minus to a point; thence N  $60^{\circ}-34'$  E to an iron pipe in the west line of Lake Shore Drive and crossing and iron pipe at 12 feet plus or minus; thence with the West line of lake Shore Drive S  $30^{\circ}-00'$  E 62.5 feet to the place of beginning.

INDEXED ON MAP

3561