

PART LOT 30
SHAWNEE ISLAND
STOKES TOWNSHIP

May 27, 1967

The following described real estate situated in Stokes Township, Logan County, Ohio and being part of Lot No. 30 of Shawnee Island as shown on Logan County Recorders Plat Book C, Volume 3, Page 12 and more particularly described as follows:

Beginning at an iron pipe in the east line of Lake Shore Drive at the northwest corner of said Lot 30; thence with the north line of said lot S. $72^{\circ}50'$ E. 100.0 feet to an iron bar; thence S. $4^{\circ}20'$ W. 58.4 feet to an iron bar; thence N. $85^{\circ}05'$ W. 91.0 feet to an iron bar in the east line of said Lake Shore Drive; thence with said east line N. $0^{\circ}20'$ W. 80.0 feet to the place of beginning.

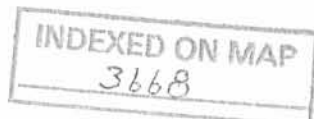

-1D

LAKE SHORE DR. EAST 30'
N. 0° 20' W.

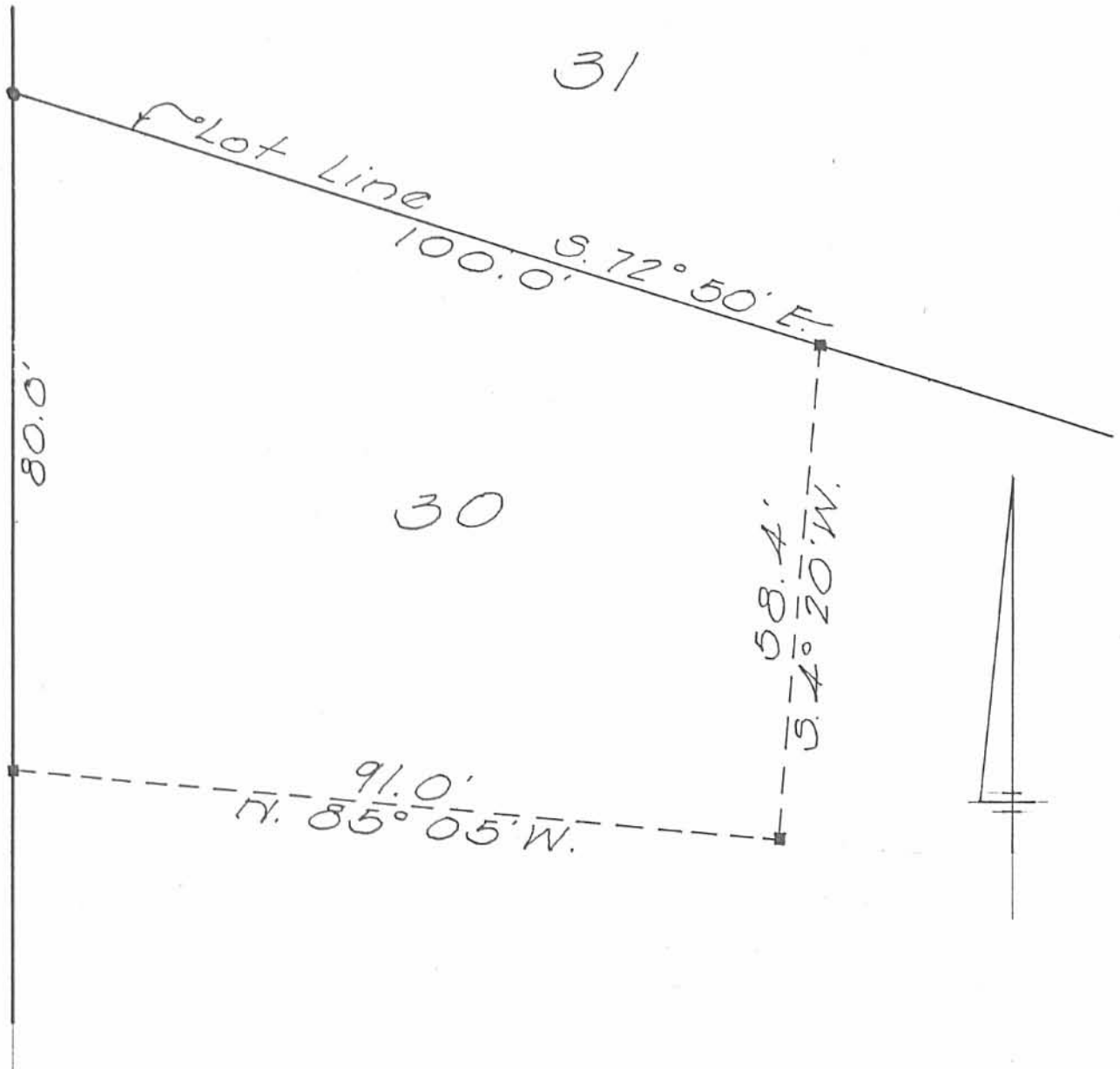

SURVEY OF PART LOT 30
SHAWNEE ISLAND
STOKES TOWNSHIP
LOGAN COUNTY, OHIO
MAY 27, 1967
SCALE 1"=20'

- = Pipe Found
- = Iron Bar Set

Dan L. Dodson
Reg. Surveyor 4270
Bellefontaine, Ohio

INDEXED ON MAP
3668

-1P

SCALE: 1" = 20'

LEGEND:

- O = IRON PIPE FD.
- = 5/8" IRON BAR SET
- = P.K. NAIL SET ON CONC. RET. WALL

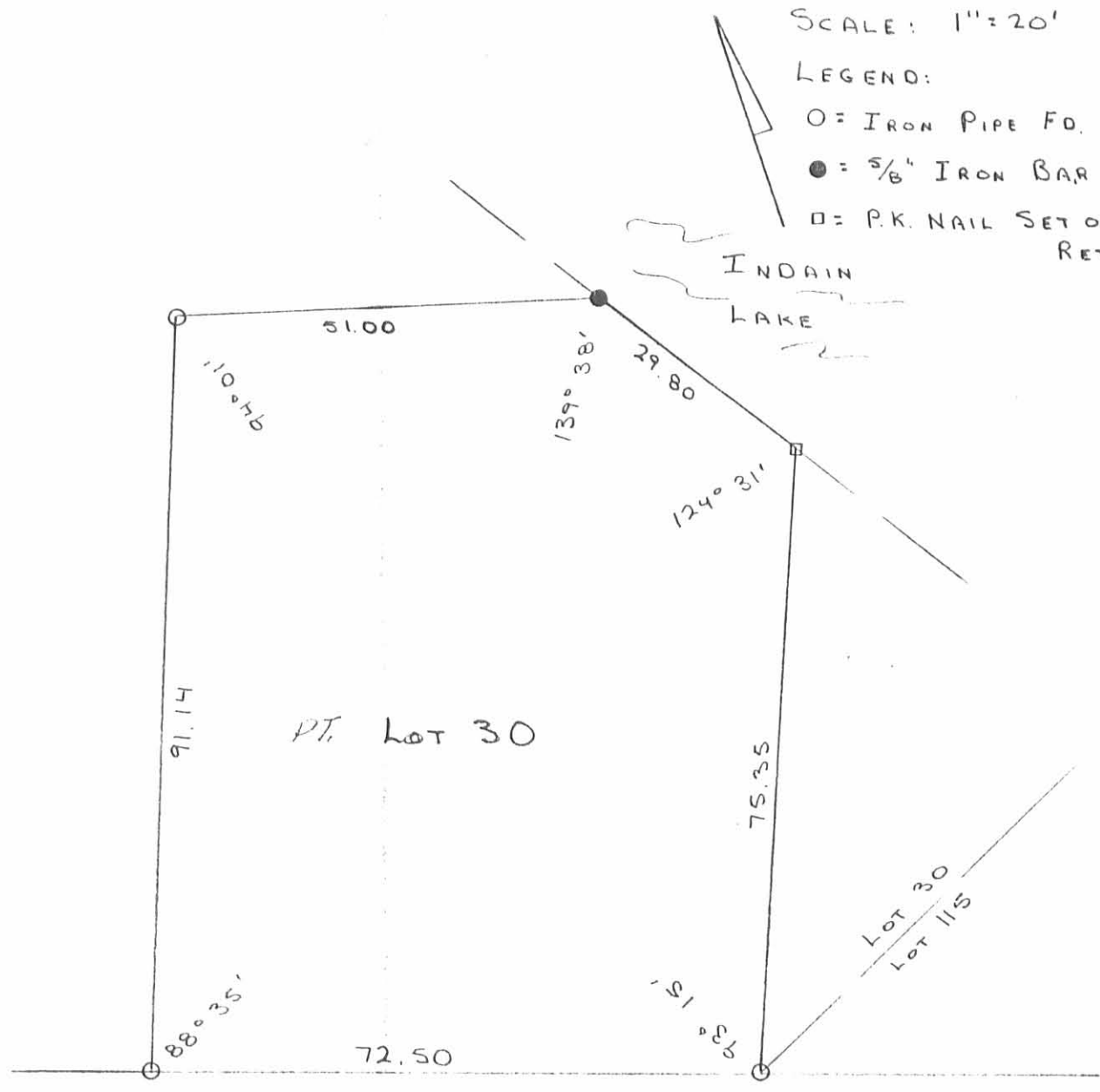

BUCKEYE DRIVE (50')

S.R. 638

RESURVEY OF PART LOT 30,
SHAWNEE ISLAND, STOKES TWP.,
LOGAN CO., OHIO. MAY 23, 1990



Leslie H. Geeslin
 LESLIE H. GEESLIN
 RUSHSVLVANIA, OHIO

INDEXED ON MAP
 3668

-2P

Walker Survey Shawnee Island Part Lot # 30 Stokes Township
(Large Tract)

The following described in Stokes Township, Logan County, Ohio and being part of Lot # 30 of Shawnee Island Allotment

Beginning at the east side of East Drive at an iron and also being the north side of Buckeye Drive now State Route # 368. Thence with the east side of East Drive N. 0° - 20' W. 85.00 feet to an iron.

Thence S. 57° - 32' E. 214.95 feet to an iron.

Thence S. 18° - 33' W. 91.00 feet to an iron at the north side of Buckeye Drive.

Thence with the north side of said Buckeye Drive N. 72° - 55' W. 187.00 feet to the place of beginning.

Walker Survey Shawnee Island Part Lot # 30 Stokes Township
(Small Tract)

Beginning at the east side of East Drive at an iron and also being the north side of Buckeye Drive now State Route # 368. Thence with the east side of East Drive N. 0° - 20' W. 85.00 feet to an iron.

Thence S. 57° - 32' E. 90.00 feet to an iron.

Thence S. 10° - 00' W. 85.80 feet to an iron in the north side of Buckeye Drive.

Thence with the north side of Buckeye Drive N. 72° - 55' W. 75.00 feet to the place of beginning.

cc
Logan County Engineer.



3668

3D

INDEXED ON MAP

**SURVEY
OF
JOHN WALKER PROPERTY**

Being part of LOT NUMBER 30 of the SHAWNEE ISLAND Subdivision,
a plat of said subdivision is recorded in Volume 3, page 12 of the
Plat Records of Logan County, Ohio.

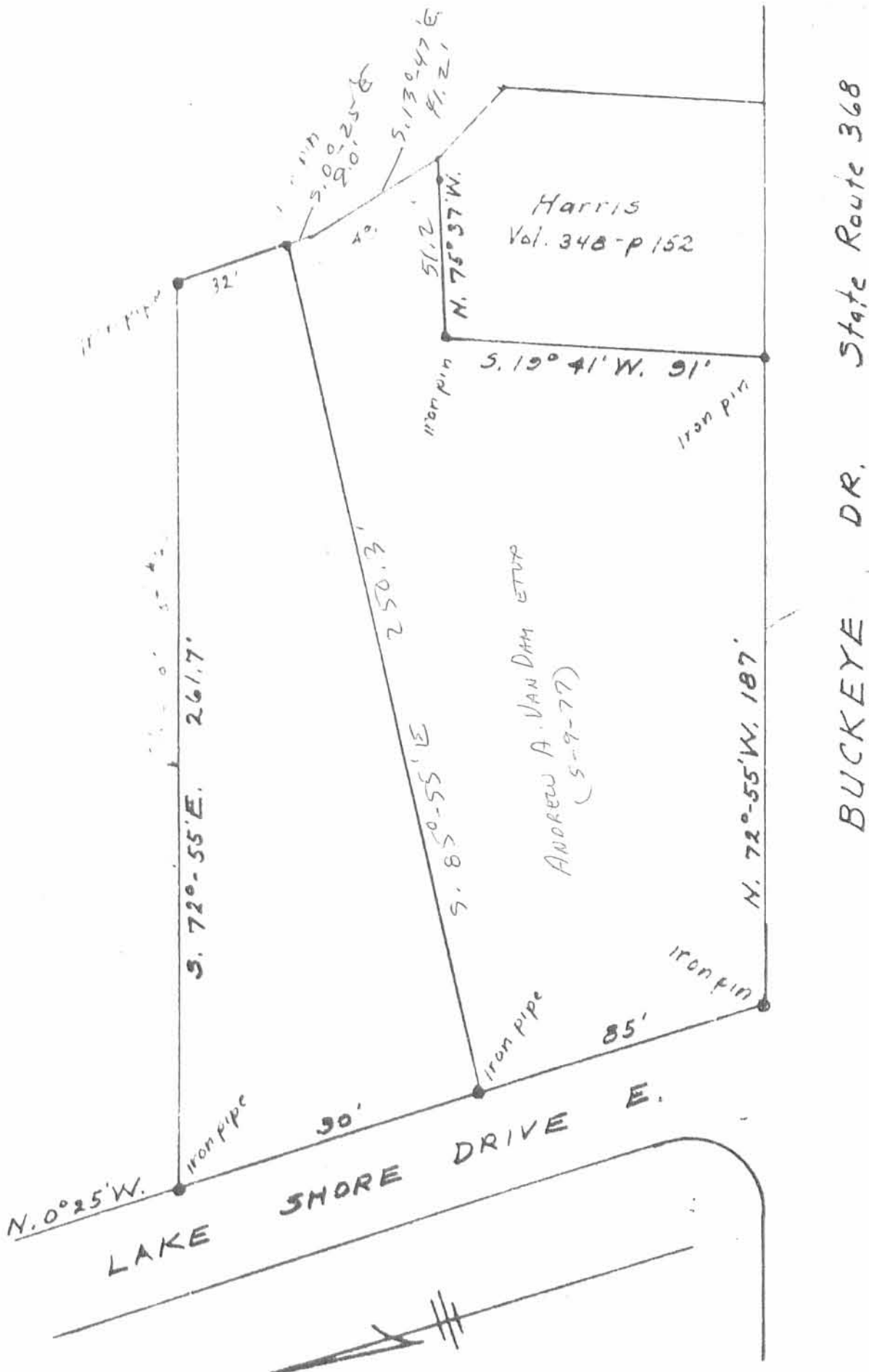

INDEXED ON MAP
Hold

-4D

Scale:- 1" = 40'

August 12, 1976

Harold E. Lorton
Registered Surveyor 2813
4911 Tulane Rd.
Springfield, Ohio 45508

HAROLD E. LORTON

CIVIL ENGINEER AND SURVEYOR
4911 Tulane Road
36 NORTH GREENMOUNT AVENUE
SPRINGFIELD, OHIO 45503

August 17, 1976

DEED DESCRIPTION FOR J. WALKER LOT

Situated in the State of Ohio, County of Logan and in the Township of Stokes.

Being part of Lot Number 30 as said lot is numbered and designated on the plat of Shawnee Island, said plat is recorded in Volume 3, page 12 of the Plat Records of Logan County, Ohio.

Beginning at an iron pipe at the northeast corner of Buckeye Drive (State Route 368) and Lake Shore Drive East, said iron pipe being at the southwest corner of said lot number 30; thence with the east line of Lake Shore Drive and the west line of said lot number 30 N. 0° 25' W. 85 feet to an iron pipe; thence S. 85° 55' E. 250.3 feet to an iron pin in the east line of lot number 30; thence S. 0° 25' E. 9 feet to a point; thence S. 13° 47' E. 41.2 feet to the northern corner of the lot conveyed by Hullinger to Harris by deed recorded in Volume 348, page 152; thence with the north line of Harris lot N. 75° 37' W. 51.2 feet to an iron pin at the Northwest corner of said lot; thence with the west line of said lot S. 19° 41' W. 91 feet to an iron pin on the north line of Buckeye Drive; thence with the north line of Buckeye Drive N. 72° 55' W. 187 feet to the place of beginning.

INDEXED ON MAP
3/2/76

-4P