

Sheldon Survey Stokes Township 0.06 Acre February 1965

The following described land in Stokes Township, Logan County, Ohio and being in V.M.S. 12277.

Beginnng at an iron at the west sdie of State Route Number 702 also known as the Turkeyfoot Road and at the North side of Newland Drive. Thence with the north side of Newland Drive N. 77° - $52'$ W. 94.50 feet to an iron said iron being the beginning point of this survey.

Thence again with the north side od Newland Drive N. 77° - $52'$ W. 50.00 feet to an iron.

Thence N. 16° - $54'$ E. 60.20 feet to an iron.

Thence S. 77° - $52'$ E. 45.00 to an iron.

Thence S. 12° - $08'$ W. 60.00 feet to the place of beginning. The last described lane being along the west side of a 0.08 acre tract now in the name of Eric Sheldon.

The above described tract contains 0.06 of one acre.

cc
Logan County Engineer.



3777

ID
INDEXED ON MAP

On Plat Book
3/15/65
D.E.G.

Pg 97

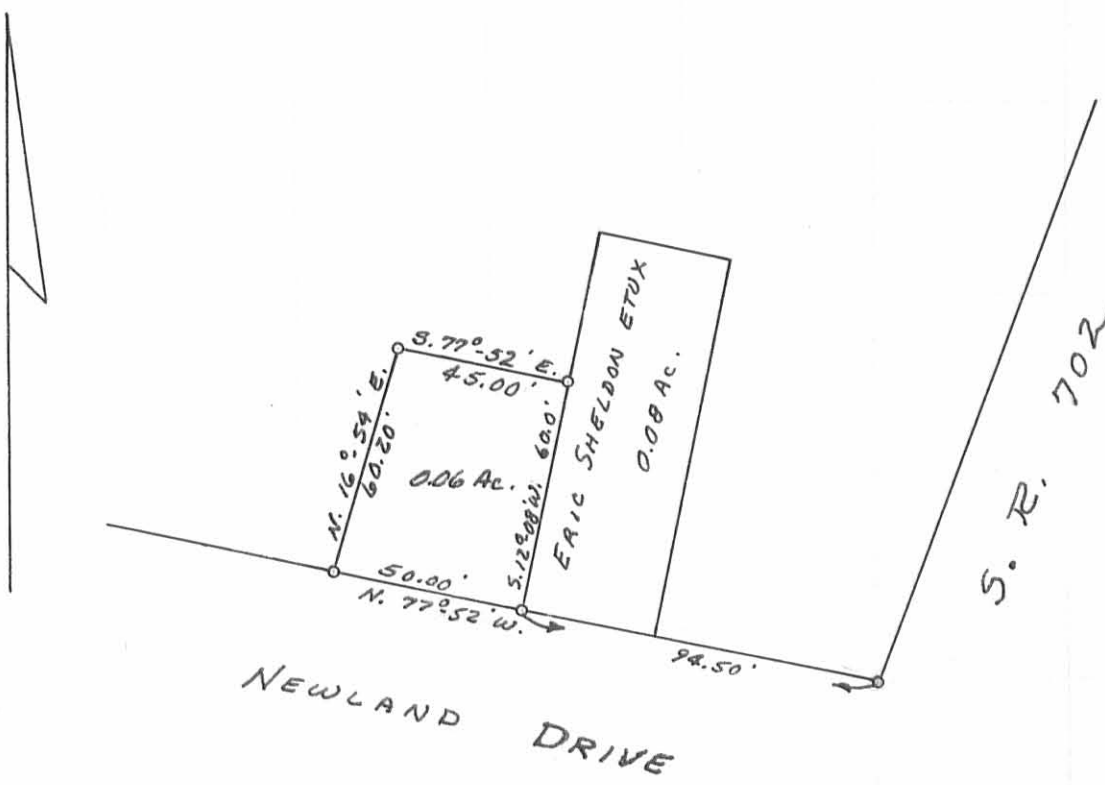

SHELDON SURVEY
 V. M. S. 12277
 STOKES TOWNSHIP
 LOGAN COUNTY, OHIO
 SURVEYED BY F. F. WRIGHT
 FEBRUARY 1965
 SCALE: 1" = 50'

DRAWN BY D. E. G.
 9/4/65

INDEXED ON MAP

IP 3777