

THEISEN SURVEY
V.M.S. 12276-STOKES TOWNSHIP

May 8, 1965

The following described real estate situated in Stokes Township, Logan County, Ohio and being part of Virginia Military Survey 12276 and more particularly described as follows:

Beginning at an iron bar in the east line of Chippewa Park No. 1 at the southwest corner of R. G. Van Horn's 0.62 acre tract; thence with said Van Horn's south line, N. 81°17' E. 167.2 feet to an iron bar; thence S. 5°50' E. 547.7 feet to an iron bar; thence S. 10°07' E. 189.2 feet to an iron bar in the State of Ohio's property line as reestablished in 1964 by O. K. Shirk; thence with said State Line S. 42°50' W. 117.4 feet to an iron pipe; thence with said State Line S. 37°33' W. 86.0 feet to an iron pipe in the east line of Thomas Addition No. 1; thence with said east line and the east line of Chippewa Park No. 1, N. 8°04' W. 868.6 feet to the place of beginning.

Containing 2.83 acres more or less.

INDEXED ON MAP
3837

1D

PLAT REVISED OCT. 16, 1972 - D.L.D.

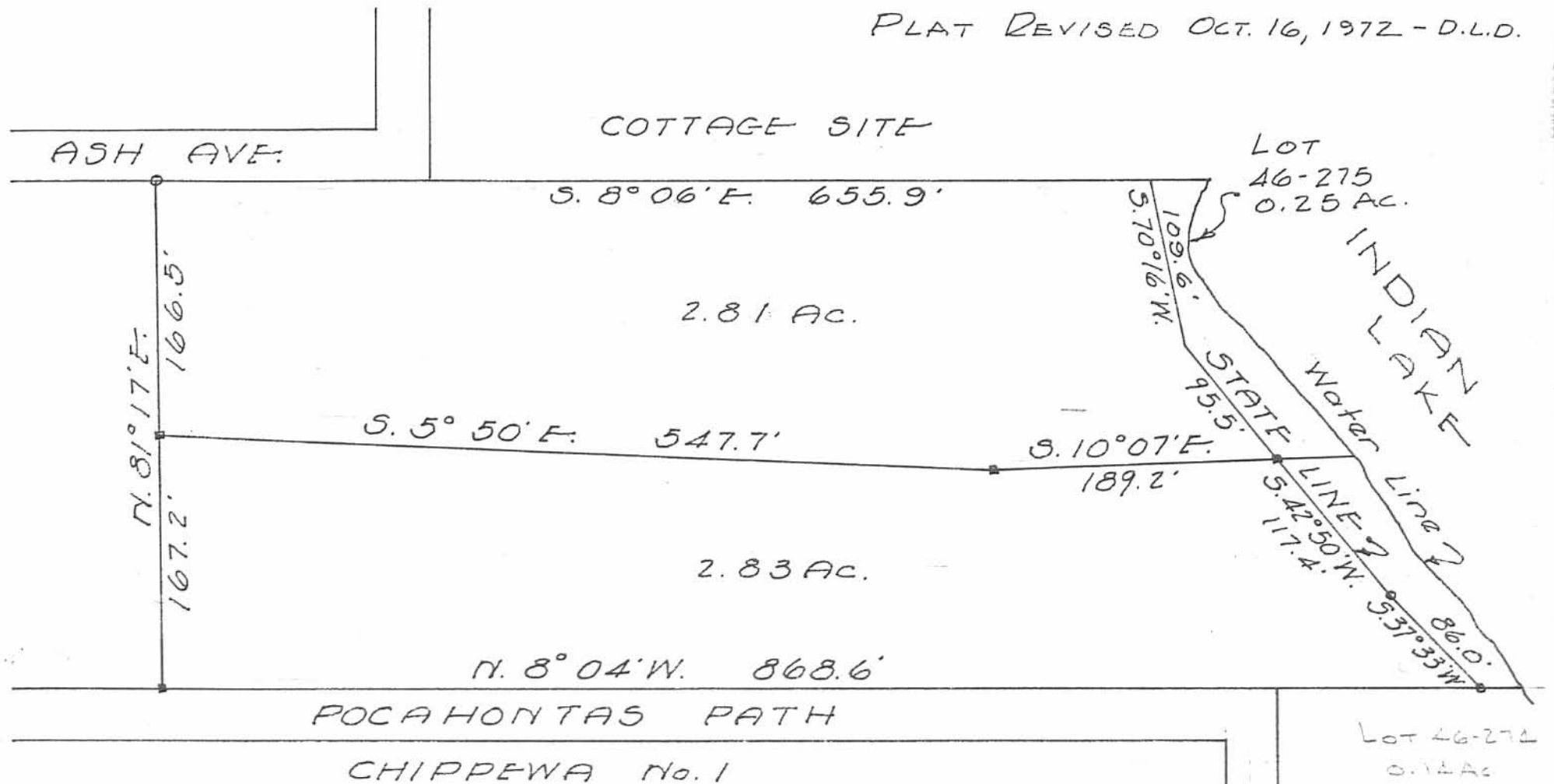

THEISEN SURVEY -
 V.M. 5.12276 - STOKES TWP.
 LOGAN COUNTY, OHIO
 MAY 8, 1965
 SCALE 1"=100'

Don L. Dodson
 Don L. Dodson
 Reg. Surveyor 4270
 Bellefontaine, Ohio

- \square = Iron Bar
- \circ = Iron Pipe

INDEXED ON MAP
 3837

IP

THEISEN SURVEY
STOKES TWP.

- A = 3/4" ϕ Bar found
- B = 1" Pipe Found 8" deep
- C = 1/2" ϕ Bar set
- D = " " "
- E = " " "
- F = Chiseled " on lower walk found (State Line set by O.K. Shirk)
- G = 1/2" pipe found (st. line O.K.S.)
- H = " " " " "

INDEXED ON MAP
3837

Dodson
Geeslin

May 4, 1965

3

