

**SURVYORS CERTIFICATE** COUNTY OF LOGAN SS:

The accompanying Plat represents a subdivision of land in the Township of Stokes County of Logan State of Ohio and in V. M. S. 12277. The fifteen Lots have an area of 4.25 acres. The Prince Road has an area of 1.64 acres. Making a total of 5.89 acres. The distances are in feet and tenths. I hereby certify that the accompanying Plat is a correct representation of King's Allotment No. Six.

Forster F. Wright  
Registered Surveyor No 7693

**SURVYORS CERTIFICATE**

**DEDICATION**

Know all men by these presents that the Owners of the land indicated on the accompanying Plat has authorized the laying out of the same as indicated on the Plat. Do hereby dedicate all Streets to the use of the Public.

George C. Lindsey Paul F. King  
WITNESS OWNERS  
George M. King  
OWNERS

**STATE OF OHIO  
COUNTY OF LOGAN SS:**

Be it remembered that on this 22nd day of September in the year of our Lord one thousand Nine Hundred and Sixty Four before me a Notary Public in and for said County personally came the Grantors in the foregoing dedication and acknowledged the signing thereof to be their free and voluntary act and deed.

George Lindsey  
Notary Public  
Feb 24 1967  
My Commission Expires

APPROVED  
DATE 9/21/64 Charles R. Kurtz  
Logan County Engineer

TRANSFERRED  
DATE Jan 7 1965  
Chas. H. Chamberlain  
Logan County Auditor

APPROVED  
DATE 9/21/64 William R. Felt  
S. Everett Magouliou  
Leah A. Cole  
Logan County Commissioners

RECEIVED FOR RECORD January 7th 1965 11:10 AM  
RECORDED IN PLAT BOOK 4 D PAGE 108  
Ruth Royer  
Logan County Recorder

APPROVED  
DATE W. E. Jones  
Joseph District Sanitary Engineer  
Ohio Department of Health  
Southwest District

NOTE:  
The following will appear in all deeds regarding the use of water furnished on Allotment # 6. The right to tap into a 1 1/4" galvanized water line as shown on the recorded plat of said allotment using water from that certain water well owned by Lewis F. and Cecilia M. King as shown on said plat using said water for household purposes only and not for irrigation and not to be made available to the general public. It being the intention of this easement that the only water to be used shall be for household purposes in house trailers. If future development on north side of Prince Road is made, the lots will be large enough in size for individual water wells and individual sewer systems.

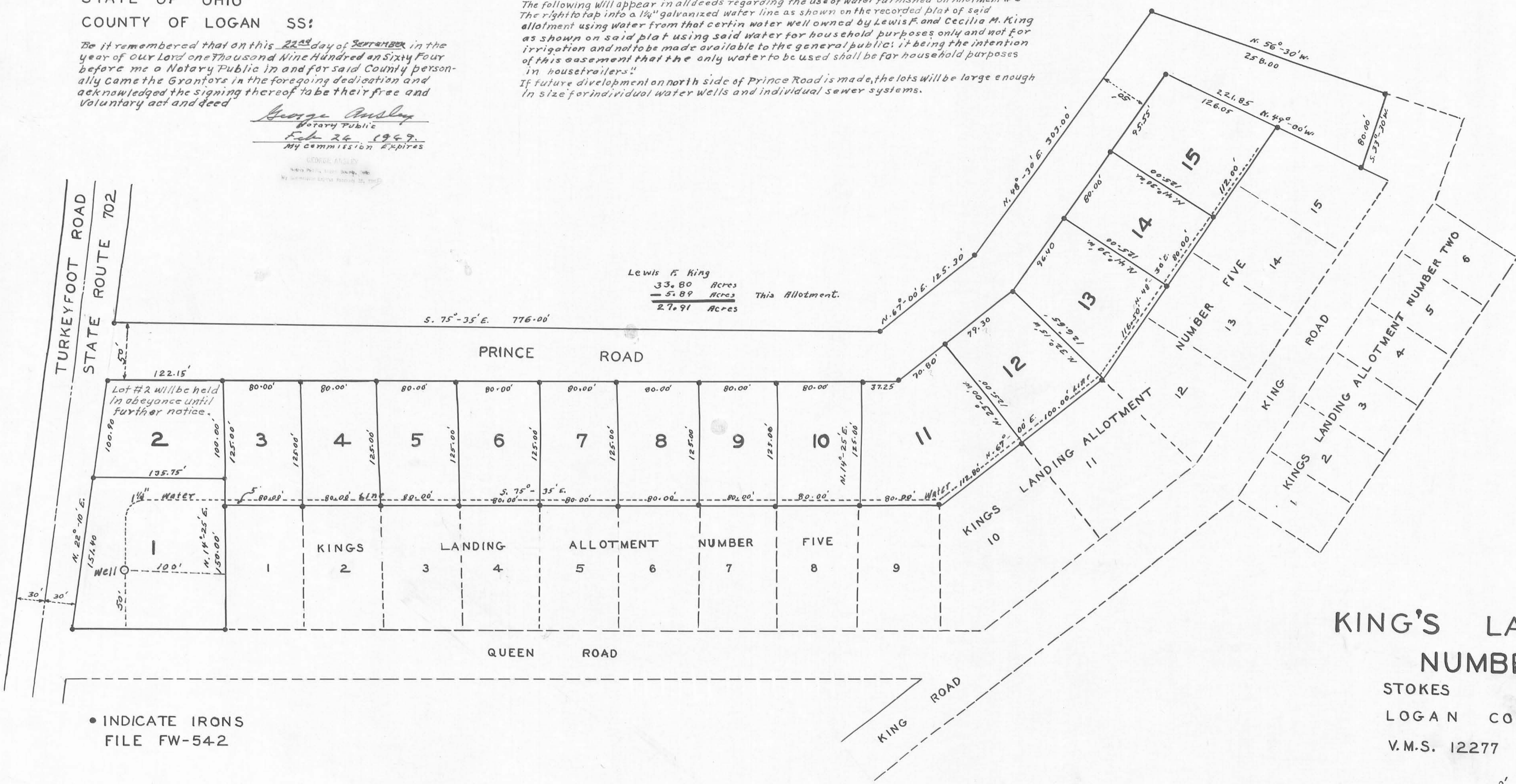
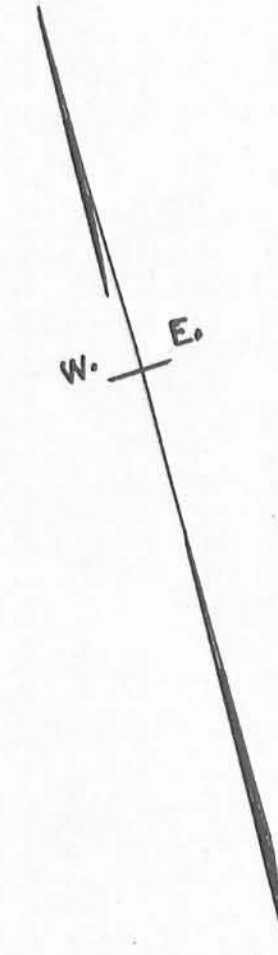

Lewis F. King  
33.80 Acres  
5.89 Acres This Allotment.  
27.91 Acres

**KING'S LANDING ALLOTMENT  
NUMBER SIX**  
STOKES TOWNSHIP  
LOGAN COUNTY OHIO  
V.M.S. 12277

1" = 60'  
0' 30' 60' 90' 120'



COUNTY  
2540  
INDEX NO.  
INDEXED ON MAP

This tracing to be filed with Logan County Engineer.

REC'D 10-17-01 SMY alc

# Lee Surveying and Mapping Co., Inc.

Land Surveys • Topography • Subdivisions • Construction Layout

117 N. Madriver St.  
Bellefontaine OH 43311



Phone: (937) 593-7335  
Fax: (937) 593-7444

## PART OF LOT 1 KING'S LANDING ALLOTMENT NUMBER 6 0.258 ACRES

Lying in Virginia Military Survey 12277, Stokes Township, Logan County, Ohio.

Being 75.00 feet off of the east side of Lot 1 of King's Landing Allotment Number 6 as recorded in Plat Cabinet A, Slide 419 of the Logan County Records of Plats and being more particularly described as follows:

Beginning at a 1/2 inch iron pipe found on the southeast corner of said Lot 1 on the north line of Queen Road.

THENCE, with the north line of Queen Road (50 feet wide), N 75°-35'-12" W, a distance of 75.00 feet to a 5/8 inch iron rod set.

THENCE, N 14°-24'-44" E, a distance of 150.06 feet to a 5/8 inch iron rod set.

THENCE, with the south line of Lot 2 of King's Landing Allotment Number 6, S 75°-35'-00" E, a distance of 75.00 feet to a 5/8 inch iron rod found.

THENCE, with the west line of Lot 3 of King's Landing Allotment Number 6 and the west line of Lot 1 of King's Landing Allotment Number 5, (Plat Cabinet A, Slide 405), S 14°-24'-44" W, a distance of 150.06 feet to the point of beginning.

Containing 0.258 acres

The basis for bearings is the south line of said Lot 2, being S 75°-35'-00" E, and all other bearings are from angles and distances measured in a field survey by Lee Surveying and Mapping Co., Inc. on October 12, 2001

Description prepared by:

  
Jeffrey I. Lee  
Professional Surveyor 6359  
October 16, 2001



ORIGINAL STAMP IN GREEN

L-3252

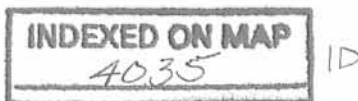

REC'D 10-17-01 SMY OK

TURKEY FOOT ROAD (60')  
COUNTY HIGHWAY 293

LOT 1  
KING'S LANDING  
ALLOTMENT NO. 6

0.258 ACRE

LOT 2  
KING'S LANDING  
ALLOTMENT NO. 6

LOT 3  
KING'S LANDING  
ALLOTMENT NO. 6

LOT 1  
KING'S LANDING  
ALLOTMENT NO. 5  
PLAT CABINET A. SLIDE 405

QUEEN ROAD (50')

(BASIS FOR BEARINGS)  
S 75° 35' 00" E  
75.00'

N 14° 24' 44" E  
150.06'

S 14° 24' 44" W  
150.06'

75.00'  
N 75° 35' 12" W

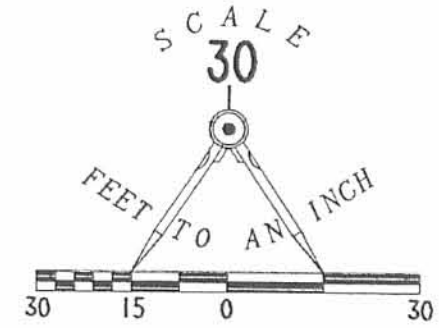

LEGEND

- 5/8 INCH IRON ROD SET
- 5/8 INCH IRON ROD FOUND
- 1/2 INCH IRON PIPE FOUND

SURVEY OF 0.258 ACRE OUT OF  
LOT 1 OF KING'S LANDING ALLOTMENT NO 6  
PLAT CABINET A. SLIDE 419  
VIRGINIA MILITARY SURVEY 12277  
STOKES TOWNSHIP  
LOGAN COUNTY, OHIO

INDEXED ON MAP  
4035 IP



ORIGINAL STAMP IN GREEN

SURVEYED BY:

*[Signature]*  
JEFFREY I. LEE  
PROFESSIONAL SURVEYOR 6359  
OCTOBER 12, 2001

COPYRIGHT 2001 BY:  
LEE SURVEYING & MAPPING CO., INC.  
117 North Madriver Street  
BELLEFONTAINE, OHIO 43311  
(937) 593-7335

D 405 HALDWLK L-3252-3

REC'D 10-10-05 SWM DL

PRINCE ROAD (50')

N 67°00'00" E  
79.30'

LOT 13

S 32°26'56" E  
126.90'

LOT 12

N 23°05'27" W  
125.11'

LOT 11

99.93'  
S 67°02'15" W

LOT 12

KING'S LANDING ALLOTMENT # 6  
PLAT CABINET A, SLIDE 419

KING'S LANDING ALLOTMENT # 5  
PLAT CABINET A, SLIDE 405

LOT 11

LOT 10

KING ROAD (50')

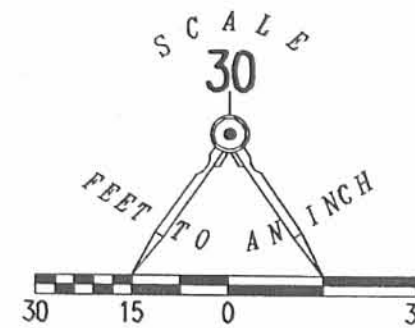

LEGEND

● 5/8 INCH IRON ROD SET

A RETRACEMENT SURVEY OF  
LOT 12  
KING'S LANDING ALLOTMENT # 6  
PLAT CABINET A, SLIDE 419  
VIRGINIA MILITARY SURVEY 12277  
STOKES TOWNSHIP  
LOGAN COUNTY, OHIO

SURVEYED BY:

*Jeffrey I. Lee*  
JEFFREY I. LEE  
PROFESSIONAL SURVEYOR 6359  
OCTOBER, 7 2005

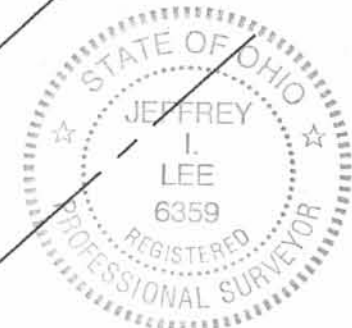

ORIGINAL STAMP IN GREEN

COPYRIGHT 2005 BY:  
LEE SURVEYING & MAPPING CO., INC.  
117 North Madriver Street  
BELLEFONTAINE, OHIO 43311  
(937) 593-7335

ADW D1005 4132105 L-4132105-3

2 WORKING DAYS  
BEFORE YOU DIG  
CALL TOLL FREE 800-362-2764  
OHIO UTILITIES PROTECTION SERVICE.

INDEXED ON MAP  
4035

2P