

PLAT OF A SURVEY
 IN THE N.E. 1/4 SECTION 27
 T6S-R8E, STOKES TOWNSHIP
 LOGAN COUNTY, OHIO

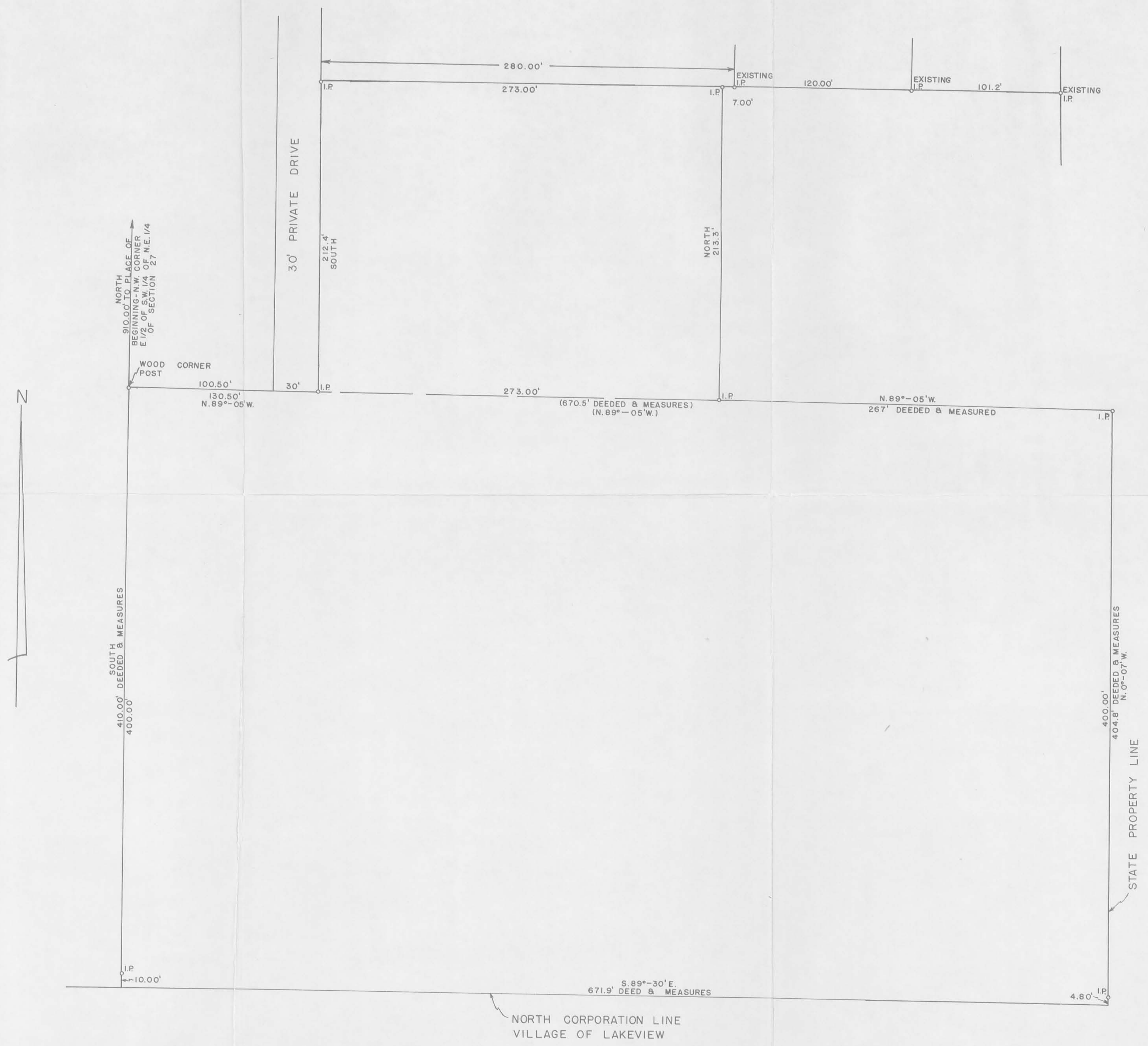

THOMAS L. SHELDON
 REG. SURVEYOR # 4620

SHELDON ENGINEERING

LIMA, OHIO

INDEXED ON MAP

19 MAY 1967 DATE

DRAWN D R JOB NO. 6101

CHECKED

APPROVED SCALE 1" = 40'

REC'D 8-1-07 SMY OK

Lee Surveying and Mapping Co., Inc.

Land Surveys • Topography • Subdivisions • Construction Layout

117 N. Madriver St.
Bellefontaine OH 43311



Phone: (937) 593-7335
Fax: (937) 593-7444

DEANNA'S PROPERTIES, LLC 8.540 ACRES

Lying in Section 27, Town 6, Range 8, Stokes Township and Village of Lakeview, Logan County, Ohio.

Being all of the Deanna's Properties, LLC, 0.207 acre tract, 0.09 acre tract, 0.09 acre tract, 0.09 acre tract, 0.09 acre tract, part of the 0.50 acre tract, part of the 6.39 acre tract, part of the 0.30 acre tract, all of the 0.78 acre tract, 0.12 acre tract, 2.15 acre tract, 0.12 acre tract and .012 acre tract as deeded and described in Official Record 699, Page 226, Exhibit A, Parcel I, Tracts I, II and III, Parcel II, Tracts I, II and III, Parcels III, IV, V and Parcel VI, Tracts I and II of the Logan County Records of Deeds and being more particularly described as follows:

Beginning at a 3/4 inch iron pipe found on the intersection of the south right-of-way of Williams Drive (a 30 feet wide private street) and the west right-of-way of State Street (a 30 feet wide private street).

THENCE, with the west right-of-way of State Street, S 0°-13'-33"W, a distance of 140.42 feet to a 5/8 inch iron rod set.

THENCE, with the south lines of said State Street and a tract of unknown ownership, S 89°-28'-04"E, a distance of 42.78 feet to a 5/8 inch iron rod set.

THENCE, with the west line of the Indian Lake Reservoir Lands, S 0°-06'-07"W, a distance of 228.59 feet to a 5/8 inch iron rod set.

THENCE, N 89°-03'-19"W, a distance of 128.19 feet to a 5/8 inch iron rod set.

THENCE, S 1°-17'-50"W, a distance of 98.99 feet to a 5/8 inch iron rod set.

THENCE, N 89°-30'-00"W, a distance of 27.94 feet to a 5/8 inch iron rod set.

THENCE, S 0°-06'-07"W, a distance of 161.51 feet to a 5/8 inch iron rod set.

THENCE, S 89°-30'-00"E, a distance of 27.00 feet to a 5/8 inch iron rod set.

THENCE, S 0°-06'-07"W, a distance of 82.80 feet to a 5/8 inch iron rod set on the north line of Nichelson's 5th Addition (Plat Cabinet A, Slide 230) on the south line of the northeast quarter of Section 27 and on the north line of the Village of Lakeview Corporation Line.

THENCE, with the south line of the northeast quarter of Section 27, the north line of the Village of Lakeview Corporation Line, the north line of the Nichelson's 5th Addition and the north line of Kelly Avenue (unknown width), N 89°-30'-00"W, a distance of 555.72 feet to a 5/8 inch iron rod found, passing a 5/8 inch iron rod found at 540.72 feet.

THENCE, with the east line of the Lakeview Meadows of Ohio, L.L.C., 13.704 acre tract (O.R. 402, Pg. 387, Tract VI), the following two courses:

N 0°-00'-00"E, a distance of 601.54 feet to a 5/8 inch iron rod found.

S 89°-03'-19"E, a distance of 15.00 feet to a 5/8 inch iron rod found.

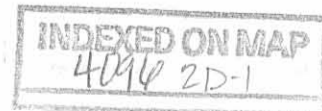

THENCE, with the south line of the Blaine Clark 0.09 acre tract (O.R. 879, Pg. 622), S 89°-03'-19"E, a distance of 100.89 feet to a 5/8 inch iron rod set on the west right-of-way of Daycol Drive (a 30 feet wide private street).

Lee Surveying and Mapping Co., Inc.

Land Surveys • Topography • Subdivisions • Construction Layout

117 N. Madriver St.
Bellefontaine OH 43311

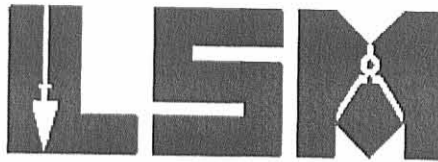

Phone: (937) 593-7335
Fax: (937) 593-7444

THENCE, with the right-of-way of Daycol Drive, the following three courses:

S 0°-00'-57"E, a distance of 191.42 feet to a 5/8 inch iron rod set.

S 89°-03'-19"E, a distance of 30.00 feet to a 5/8 inch iron rod set.

N 0°-00'-57"W, a distance of 202.21 feet to a 1-1/2 inch iron pipe found.

THENCE, with the south lines of the Beatie Stanley 0.09 acre tract (Vol. 371, Pg. 974, Tract II), the Ernest Sharp 0.09 acre tract and 0.09 acre tract (Vol. 398, Pg. 966, Tract I and Tract II), the Ernest L. Sharp 0.09 acre tract (O.R. 92, Pg. 768), the David F. Barhorst 0.09 acre tract and 0.09 acre tract (O.R. 734, Pg. 478), the Joseph C. Hopkins, IV, 0.09 acre tract (O.R. 696, Pg. 518), the David E. Smith 0.09 acre tract and 0.09 acre tract (O.R. 299, Pg. 969, Tract III and Tract II) and the Cynthia K. Belford 0.09 acre tract (O.R. 798, Pg. 631), S 89°-28'-04"E, a distance of 399.99 feet to a 1-1/2 inch iron pipe found.

THENCE, with the east line of the said Belford 0.09 acre tract, N 0°-05'-51"W, a distance of 100.42 feet to a 1 inch iron pipe found on the south right-of-way of Williams Drive.

THENCE, with the south right-of-way of Williams Drive, S 89°-28'-04"E, a distance of 100.00 feet to the point of beginning.

Containing 8.540 acres. There is 0.207 acre within the Village of Lakeview and 8.333 acres within Stokes Township.

The basis for bearings is the west line of the east half of the southwest quarter of the northeast quarter of Section 27, being S 0°-00'-00"W, and all other bearings are from angles and distances measured in a field survey by Lee Surveying and Mapping Co., Inc. on June 19, 2006 and July 26, 2007.



ORIGINAL STAMP IN GREEN

Description prepared by:

A handwritten signature in black ink that reads 'William K. Bruce'.

William K. Bruce
Professional Surveyor 7437
July 26, 2007

4255066

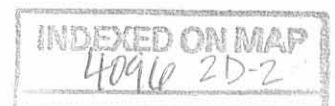

REV'D 8-1-07 S.M.P.O.R.

Lee Surveying and Mapping Co., Inc.

Land Surveys • Topography • Subdivisions • Construction Layout

117 N. Madriver St.
Bellefontaine OH 43311



Phone: (937) 593-7335
Fax: (937) 593-7444

DEANNA'S PROPERTIES, LLC 0.014 ACRE

Lying in Section 27, Town 6, Range 8, Stokes Township, Logan County, Ohio.

Being all of the Deanna's Properties, LLC, 0.01 acre tract as deeded and described in Official Record 699, Page 226, Parcel VII of the Logan County Records of Deeds and being more particularly described as follows:

Commencing at a 3/4 inch iron pipe found on the intersection of the south right-of-way of Williams Drive (a 30 feet wide private street) and the west right-of-way of State Street (a 30 feet wide private street).

THENCE, with the south right-of-way of Williams Drive extended, S 89°-28'-04"E, a distance of 30.00 feet to a power pole found on the east right-of-way of State Street at the TRUE POINT OF BEGINNING.

THENCE, with the south right-of-way of Williams Drive extended and the south line of the John E. Riffin 0.02 acre tract (Vol. 360, Pg. 221), S 89°-28'-04"E, a distance of 12.47 feet to a 5/8 inch iron rod set, passing a 5/8 inch iron rod set at 2.00 feet.

THENCE, with the west line of the Indian Lake Reservoir Lands, S 0°-06'-07"W, a distance of 50.00 feet to a 5/8 inch iron rod set.

THENCE, with the north line of a tract unknown ownership, N 89°-19'-07"W, a distance of 12.58 feet to a 5/8 inch iron rod set on the east right-of-way of State Street.

THENCE, with the east right-of-way of State Street, N 0°-13'-33"E, a distance of 49.97 feet to the point of beginning.

Containing 0.014 acre.

The basis for bearings is the west line of the east half of the southwest quarter of the northeast quarter of Section 27, being S 0°-00'-00"W, and all other bearings are from angles and distances measured in a field survey by Lee Surveying and Mapping Co., Inc. on June 19, 2006.



ORIGINAL STAMP IN GREEN

Description prepared by:

A handwritten signature in black ink that reads 'William K. Bruce'.

William K. Bruce
Professional Surveyor 7437
June 19, 2006

4255066

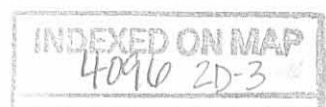

Rec'd 8-1-07 SWM OK

Lee Surveying and Mapping Co., Inc.

Land Surveys • Topography • Subdivisions • Construction Layout

117 N. Madriver St.
Bellefontaine OH 43311

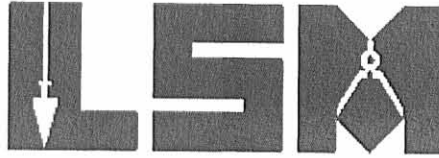

Phone: (937) 593-7335
Fax: (937) 593-7444

DEANNA'S PROPERTIES, LLC 0.222 ACRE

Lying in Section 27, Town 6, Range 8, Stokes Township, Logan County, Ohio.

Being out of the Deanna's Properties, LLC, 6.39 acre tract as deeded and described in Official Record 699, Page 226, Parcel II, Tract II of the Logan County Records of Deeds and being more particularly described as follows:

Commencing at a 3/4 inch iron pipe found on the intersection of the south right-of-way of Williams Drive (a 30 feet wide private street) and the west right-of-way of State Street (a 30 feet wide private street).

THENCE, with the west right-of-way of State Street, S 0°-13'-33"W, a distance of 140.42 feet to a 5/8 inch iron rod set.

THENCE, with the south line of said State Street and the south line of a tract of unknown ownership, S 89°-28'-04"E, a distance of 42.78 feet to a 5/8 inch iron rod set.

THENCE, with the west line of the Indian Lake Reservoir Lands, S 0°-06'-07"W, a distance of 228.59 feet to a 5/8 inch iron rod set at the TRUE POINT OF BEGINNING.

THENCE, with the west line of a the Indian Lake Reservoir Lands, S 0°-06'-07"W, a distance of 94.99 feet to a 5/8 inch iron rod set, passing a 5/8 inch iron rod set at 5.00 feet.

THENCE, N 89°-30'-00"W, a distance of 101.18 feet to a railroad spike set.

THENCE, N 0°-06'-07"E, a distance of 95.77 feet to a railroad spike set.

THENCE, S 89°-03'-19"E, a distance of 101.19 feet to the point of beginning.

Containing 0.222 acre.

The basis for bearings is the west line of the east half of the southwest quarter of the northeast quarter of Section 27, being S 0°-00'-00"W, and all other bearings are from angles and distances measured in a field survey by Lee Surveying and Mapping Co., Inc. on June 19, 2006.



ORIGINAL STAMP IN GREEN

Description prepared by:

A handwritten signature in black ink that reads 'William K. Bruce'.

William K. Bruce
Professional Surveyor 7437
June 19, 2006

4255066

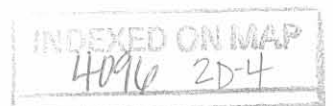

REV'D 8-1-07 SMJ OK

Lee Surveying and Mapping Co., Inc.

Land Surveys • Topography • Subdivisions • Construction Layout

117 N. Madriver St.
Bellefontaine OH 43311



Phone: (937) 593-7335
Fax: (937) 593-7444

DEANNA'S PROPERTIES, LLC 0.906 ACRE

Lying in Section 27, Town 6, Range 8, Stokes Township, Logan County, Ohio.

Being out of the Deanna's Properties, LLC, 6.39 acre tract as deeded and described in Official Record 699, Page 226, Parcel II, Tract II of the Logan County Records of Deeds and being more particularly described as follows:

Commencing at a 3/4 inch iron pipe found on the intersection of the south right-of-way of Williams Drive (a 30 feet wide private street) and the west right-of-way of State Street (a 30 feet wide private street).

THENCE, with the west right-of-way of State Street, S 0°-13'-33"W, a distance of 140.42 feet to a 5/8 inch iron rod set.

THENCE, with the south line of said State Street and the south line of a tract of unknown ownership, S 89°-28'-04"E, a distance of 42.78 feet to a 5/8 inch iron rod set.

THENCE, with the west line of the Indian Lake Reservoir Lands, S 0°-06'-07"W, a distance of 228.59 feet to a 5/8 inch iron rod set.

THENCE, N 89°-03'-19"W, a distance of 101.19 feet to a railroad spike set at the TRUE POINT OF BEGINNING.

THENCE, S 0°-06'-07"W, a distance of 95.77 feet to a railroad spike set.

THENCE, S 89°-30'-00"E, a distance of 101.18 feet to a 5/8 inch iron rod set.

THENCE, with the west line of the Indian Lake Reservoir Lands, S 0°-06'-07"W, a distance of 247.30 feet to a point on the edge of a bank at the northeast corner of Lot 586 of Nicholson's 5th Addition (Plat Cabinet A, Slide 230) on the south line of the northeast quarter of Section 27 and on the north line of the Village of Lakeview Corporation Line, passing a 5/8 inch iron rod found at 242.50 feet.

THENCE, with the south line of the northeast quarter of Section 27, the north line of the Village of Lakeview Corporation Line and the north line of Nicholson's 5th Addition, N 89°-30'-00"W, a distance of 131.18 feet to a 5/8 inch iron rod set.

THENCE, N 0°-06'-07"E, a distance of 82.80 feet to a 5/8 inch iron rod set.

THENCE, N 89°-30'-00"W, a distance of 27.00 feet to a 5/8 inch iron rod set.

THENCE, N 0°-06'-07"E, a distance of 161.51 feet to a 5/8 inch iron rod set.

THENCE, S 89°-30'-00"E, a distance of 27.94 feet to a 5/8 inch iron rod set.

THENCE, N 1°-17'-50"E, a distance of 98.99 feet to a 5/8 inch iron rod set.



Lee Surveying and Mapping Co., Inc.

Land Surveys • Topography • Subdivisions • Construction Layout

117 N. Madriver St.
Bellefontaine OH 43311

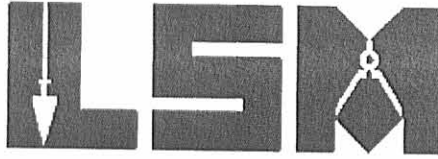

Phone: (937) 593-7335
Fax: (937) 593-7444

THENCE, S 89°-03'-19"E, a distance of 27.00 feet to the point of beginning.

Containing 0.906 acre.

The basis for bearings is the west line of the east half of the southwest quarter of the northeast quarter of Section 27, being S 0°-00'-00"W, and all other bearings are from angles and distances measured in a field survey by Lee Surveying and Mapping Co., Inc. on June 19, 2006 and July 26, 2007.



ORIGINAL STAMP IN GREEN

Description prepared by:

A handwritten signature in black ink that reads 'William K. Bruce'.

William K. Bruce
Professional Surveyor 7437
July 26, 2007

4255066



REV'D 8-1-07 SAM OK
Lee Surveying and Mapping Co., Inc.

Land Surveys • Topography • Subdivisions • Construction Layout

117 N. Madriver St.
Bellefontaine OH 43311



Phone: (937) 593-7335
Fax: (937) 593-7444

**INDIAN LAKE RESERVOIR LANDS
0.039 ACRE**

Lying in Section 27, Town 6, Range 8, Stokes Township, Logan County, Ohio.

Being out of the Indian Lake Reservoir Lands and being more particularly described as follows:

Commencing at a 3/4 inch iron pipe found on the intersection of the south right-of-way of Williams Drive (a 30 feet wide private street) and the west right-of-way of State Street (a 30 feet wide private street).

THENCE, with the west right-of-way of State Street, S 0°-13'-33"W, a distance of 140.42 feet to a 5/8 inch iron rod set.

THENCE, with the south line of said State Street and the south line of a tract of unknown ownership, S 89°-28'-04"E, a distance of 42.78 feet to a 5/8 inch iron rod set.

THENCE, with the west line of the Indian Lake Reservoir Lands, S 0°-06'-07"W, a distance of 188.59 feet to a 5/8 inch iron rod set at the TRUE POINT OF BEGINNING.

THENCE, S 89°-03'-19"E, a distance of 44.03 feet to a 5/8 inch iron rod set on the west right-of-way of Ohio Route 235 (variable widths).

THENCE, with the west right-of-way of Ohio Route 235, the following two courses:

S 8°-56'-42"W, a distance of 9.19 feet to a 5/8 inch iron rod set.

S 0°-33'-40"E, a distance of 30.91 feet to a 5/8 inch iron rod set.

THENCE, N 89°-03'-19"W, a distance of 42.97 feet to a 5/8 inch iron rod set.

THENCE, with the east line of the Deanna's Properties, LLC, 6.39 acre tract, 0.30 acre tract and 0.50 acre tract O.R. 699, Page 226, Parcel II, Tract II, Tract III and Tract I), N 0°-06'-07"E, a distance of 40.00 feet to the point of beginning.

Containing 0.039 acre.

The basis for bearings is the west line of the east half of the southwest quarter of the northeast quarter of Section 27, being S 0°-00'-00"W, and all other bearings are from angles and distances measured in a field survey by Lee Surveying and Mapping Co., Inc. on June 19, 2006 and July 26, 2007.



ORIGINAL STAMP IN GREEN

Description prepared by:

A handwritten signature in black ink that reads 'William K. Bruce'.

William K. Bruce
Professional Surveyor 7437
July 26, 2007

4255066



REV'D 8-1-07 SAM/OK
Lee Surveying and Mapping Co., Inc.

Land Surveys • Topography • Subdivisions • Construction Layout

117 N. Madriver St.
Bellefontaine OH 43311

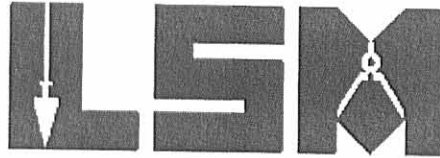

Phone: (937) 593-7335
Fax: (937) 593-7444

**INDIAN LAKE RESERVOIR LANDS
0.005 ACRE**

Lying in Section 27, Town 6, Range 8, Stokes Township, Logan County, Ohio.

Being out of the Indian Lake Reservoir Lands and being more particularly described as follows:

Commencing at a 3/4 inch iron pipe found on the intersection of the south right-of-way of Williams Drive (a 30 feet wide private street) and the west right-of-way of State Street (a 30 feet wide private street).

THENCE, with the west right-of-way of State Street, S 0°-13'-33"W, a distance of 140.42 feet to a 5/8 inch iron rod set.

THENCE, with the south line of said State Street and the south line of a tract of unknown ownership, S 89°-28'-04"E, a distance of 42.78 feet to a 5/8 inch iron rod set.

THENCE, with the west line of the Indian Lake Reservoir Lands, S 0°-06'-07"W, a distance of 228.59 feet to a 5/8 inch iron rod set at the TRUE POINT OF BEGINNING.

THENCE, S 89°-03'-19"E, a distance of 42.97 feet to a 5/8 inch iron rod set on the west right-of-way of Ohio Route 235 (variable widths).

THENCE, with the west right-of-way of Ohio Route 235, S 0°-33'-40"E, a distance of 5.00 feet to a 5/8 inch iron rod set.

THENCE, N 89°-03'-19"W, a distance of 43.03 feet to a 5/8 inch iron rod set.

THENCE, with the east line of the Deanna's Properties, LLC, 6.39 acre tract (O.R. 699, Pg. 226, Parcel II, Tract II), N 0°-06'-07"E, a distance of 5.00 feet to the point of beginning.

Containing 0.005 acre.

The basis for bearings is the west line of the east half of the southwest quarter of the northeast quarter of Section 27, being S 0°-00'-00"W, and all other bearings are from angles and distances measured in a field survey by Lee Surveying and Mapping Co., Inc. on June 19, 2006 and July 26, 2007.



ORIGINAL STAMP IN GREEN

Description prepared by:

A handwritten signature in black ink that reads 'William K. Bruce'.

William K. Bruce
Professional Surveyor 7437
July 26, 2007

4255066



REV'D 8-1-07 *smjok*
Lee Surveying and Mapping Co., Inc.

Land Surveys • Topography • Subdivisions • Construction Layout

117 N. Madriver St.
Bellefontaine OH 43311

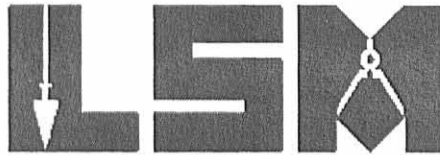

Phone: (937) 593-7335
Fax: (937) 593-7444

**INDIAN LAKE RESERVOIR LANDS
INGRESS/EGRESS EASEMENT #1**

Lying in Section 27, Town 6, Range 8, Stokes Township, Logan County, Ohio.

Being an ingress/egress easement over the Indian Lake Reservoir Lands and being more particularly described as follows:

Commencing at a 3/4 inch iron pipe found on the intersection of the south right-of-way of Williams Drive (a 30 feet wide private street) and the west right-of-way of State Street (a 30 feet wide private street).

THENCE, with the west right-of-way of State Street, S 0°-13'-33"W, a distance of 140.42 feet to a 5/8 inch iron rod set.

THENCE, with the south line of said State Street and the south line of a tract of unknown ownership, S 89°-28'-04"E, a distance of 42.78 feet to a 5/8 inch iron rod set.

THENCE, with the west line of the Indian Lake Reservoir Lands, S 0°-06'-07"W, a distance of 188.59 feet to a 5/8 inch iron rod set at the TRUE POINT OF BEGINNING.

THENCE, S 89°-03'-19"E, a distance of 44.03 feet to a 5/8 inch iron rod set on the west right-of-way of Ohio Route 235 (variable widths).

THENCE, with the west right-of-way of Ohio Route 235, the following two courses:

S 8°-56'-42"W, a distance of 9.19 feet to a 5/8 inch iron rod set.

S 0°-33'-40"E, a distance of 30.91 feet to a 5/8 inch iron rod set.

THENCE, N 89°-03'-19"W, a distance of 42.97 feet to a 5/8 inch iron rod set.

THENCE, with the east line of the Deanna's Properties, LLC, 6.39 acre tract, 0.30 acre tract and 0.50 acre tract O.R. 699, Page 226, Parcel II, Tract II, Tract III and Tract I), N 0°-06'-07"E, a distance of 40.00 feet to the point of beginning.

The basis for bearings is the west line of the east half of the southwest quarter of the northeast quarter of Section 27, being S 0°-00'-00"W, and all other bearings are from angles and distances measured in a field survey by Lee Surveying and Mapping Co., Inc. on June 19, 2006 and July 26, 2007.



ORIGINAL STAMP IN GREEN

Description prepared by:

A handwritten signature in black ink that reads 'William K. Bruce'.

William K. Bruce
Professional Surveyor 7437
July 26, 2007

4255066



DEED 8-1-07 CONY OK

Lee Surveying and Mapping Co., Inc.

Land Surveys • Topography • Subdivisions • Construction Layout

117 N. Madriver St.
Bellefontaine OH 43311



Phone: (937) 593-7335
Fax: (937) 593-7444

DEANNA'S PROPERTIES, LLC 40.00 FEET WIDE INGRESS/EGRESS EASEMENT #2

Lying in Section 27, Town 6, Range 8, Stokes Township, Logan County, Ohio.

Being a 40.00 feet wide ingress/egress easement over the Deanna's Properties, LLC, 0.50 acre tract, 6.39 acre tract and 0.30 acre tract as deeded and described in Official Record 699, Page 226, Parcel II, Tract I, Tract II and Tract III of the Logan County Records of Deeds and being more particularly described as follows:

Commencing at a 3/4 inch iron pipe found on the intersection of the south right-of-way of Williams Drive (a 30 feet wide private street) and the west right-of-way of State Street (a 30 feet wide private street).

THENCE, with the west right-of-way of State Street, S 0°-13'-33"W, a distance of 140.42 feet to a 5/8 inch iron rod set.

THENCE, with the south line of said State Street and the south line of a tract of unknown ownership, S 89°-28'-04"E, a distance of 42.78 feet to a 5/8 inch iron rod set.

THENCE, with the west line of the Indian Lake Reservoir Lands, S 0°-06'-07"W, a distance of 188.59 feet to a 5/8 inch iron rod set at the TRUE POINT OF BEGINNING.

THENCE, with the west line of a the Indian Lake Reservoir Lands, S 0°-06'-07"W, a distance of 40.00 feet to a 5/8 inch iron rod set.

THENCE, N 89°-03'-19"W, a distance of 128.19 feet to a point, passing a railroad spike set at 101.19 feet.

THENCE, N 1°-17'-50"E, a distance of 40.00 feet to a 5/8 inch iron rod set.

THENCE, S 89°-03'-19"E, a distance of 127.36 feet to the point of beginning.

The basis for bearings is the west line of the east half of the southwest quarter of the northeast quarter of Section 27, being S 0°-00'-00"W, and all other bearings are from angles and distances measured in a field survey by Lee Surveying and Mapping Co., Inc. on June 19, 2006 and July 26, 2007.



ORIGINAL STAMP IN GREEN

Description prepared by:

A handwritten signature in black ink that reads 'William K. Bruce'.

William K. Bruce
Professional Surveyor 7437
July 26, 2007

4255066



REV'D 8-1-07 *Sam BK*

SECTION 22, TOWN 6, RANGE 8
SECTION 27, TOWN 6, RANGE 8

TOWNSHIP ROAD 87
LAKEVIEW MEADOWS OF OHIO, L.L.C.
11.678 ACRES
O.R. 402, PG. 387
TRACT II
LAKEVIEW MEADOWS OF OHIO, L.L.C.
13.243 ACRES
O.R. 402, PG. 387
TRACT IV

- LEGEND:
- 5/8 INCH IRON ROD FOUND
 - 5/8 INCH IRON ROD SET
 - ⊕ 1-1/2 INCH IRON PIPE FOUND
 - ⊙ 1 INCH IRON PIPE FOUND
 - ⊗ 3/4 INCH IRON PIPE FOUND
 - ⊕ RAILROAD SPIKE SET
 - ⊙ MAG NAIL SET
 - ⊕ POWER POLE

NOTE:
30 FEET WIDE INGRESS/EGRESS PRIVATE EASEMENT TO LOT OWNERS IN THE H.L. WILLIAMS UNRECORDED SUBDIVISION

18 FEET WIDE PRIVATE EASEMENT AND WELL CONSTRUCTION AND MAINTENANCE, VOL. 188, PG. 442

THIS SURVEY DOES NOT CONSTITUTE A TITLE SEARCH BY THE SURVEYOR. ADDITIONAL EASEMENTS OR DOCUMENTS WHICH MIGHT AFFECT THE QUALITY OF TITLE TO THE TRACTS SHOWN HEREON MAY EXIST. A TITLE SEARCH BY AN ATTORNEY IS RECOMMENDED.

REFERENCES:
H.L. WILLIAMS UNRECORDED PLAT
O.D.O.T. RIGHT-OF-WAY PLANS FOR OHIO ROUTE 235
VOL. 188, PG. 442

LAKEVIEW MEADOWS OF OHIO, L.L.C.
13.704 ACRES
O.R. 402, PG. 387
TRACT VI

2 WORKING DAYS
BEFORE YOU DIG
800-362-2764
OHIO UTILITIES PROTECTION SERVICE.
CALL TOLL FREE

VILLAGE OF LAKEVIEW CORPORATION LINE
N 00°00'00" E 601.54'
EXHIBIT A (0.207 ACRE)
0.207 ACRE
WEST LINE OF THE EAST HALF OF THE SOUTHWEST QUARTER OF SECTION 27
(8.333 ACRES)
S 00°00'00" W
(BASIS FOR BEARINGS)

DAYCOL DRIVE (30') (PRIVATE)

WILLIAMS DRIVE (30') (PRIVATE)

STATE STREET (30') (PRIVATE)

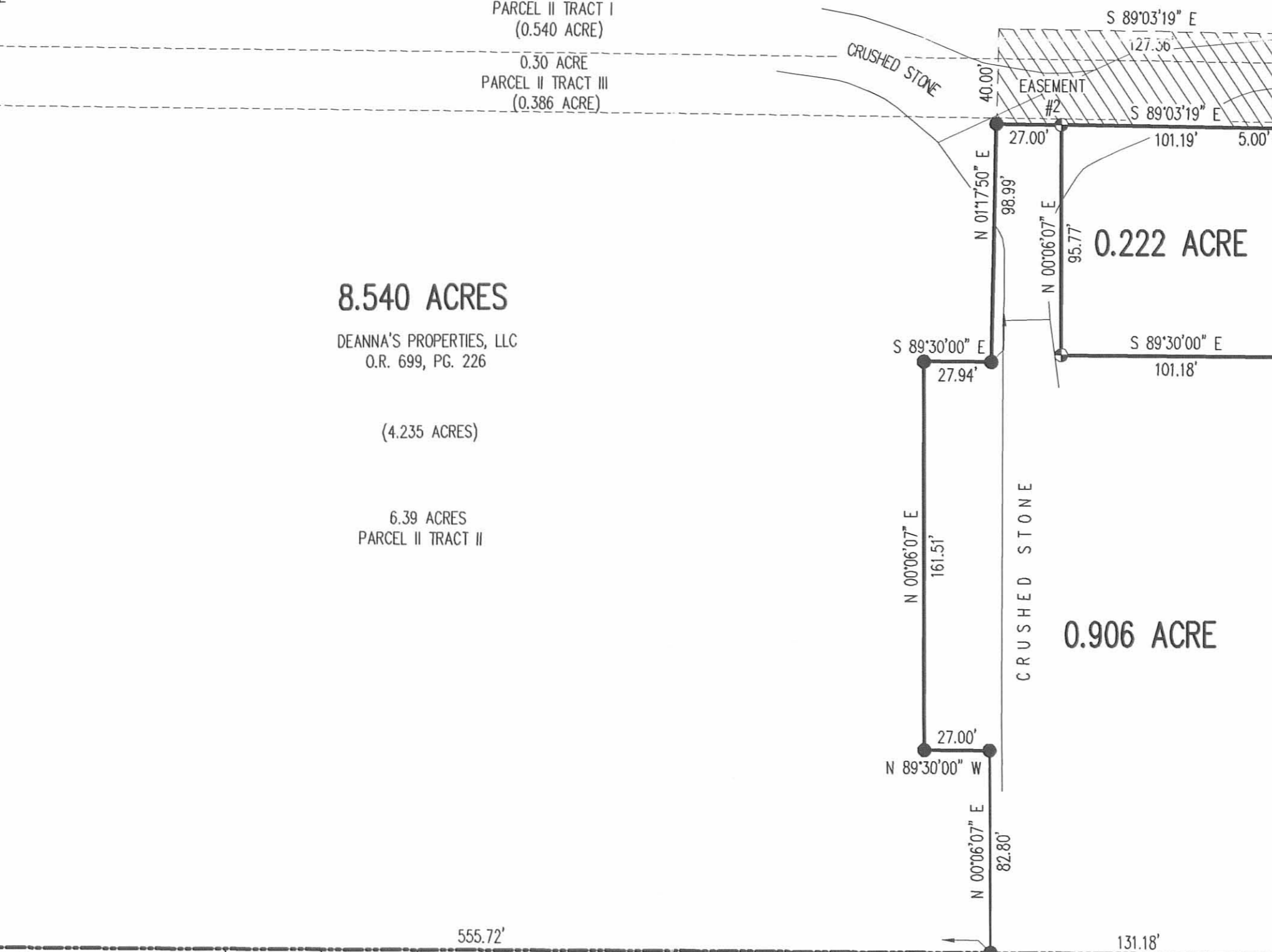
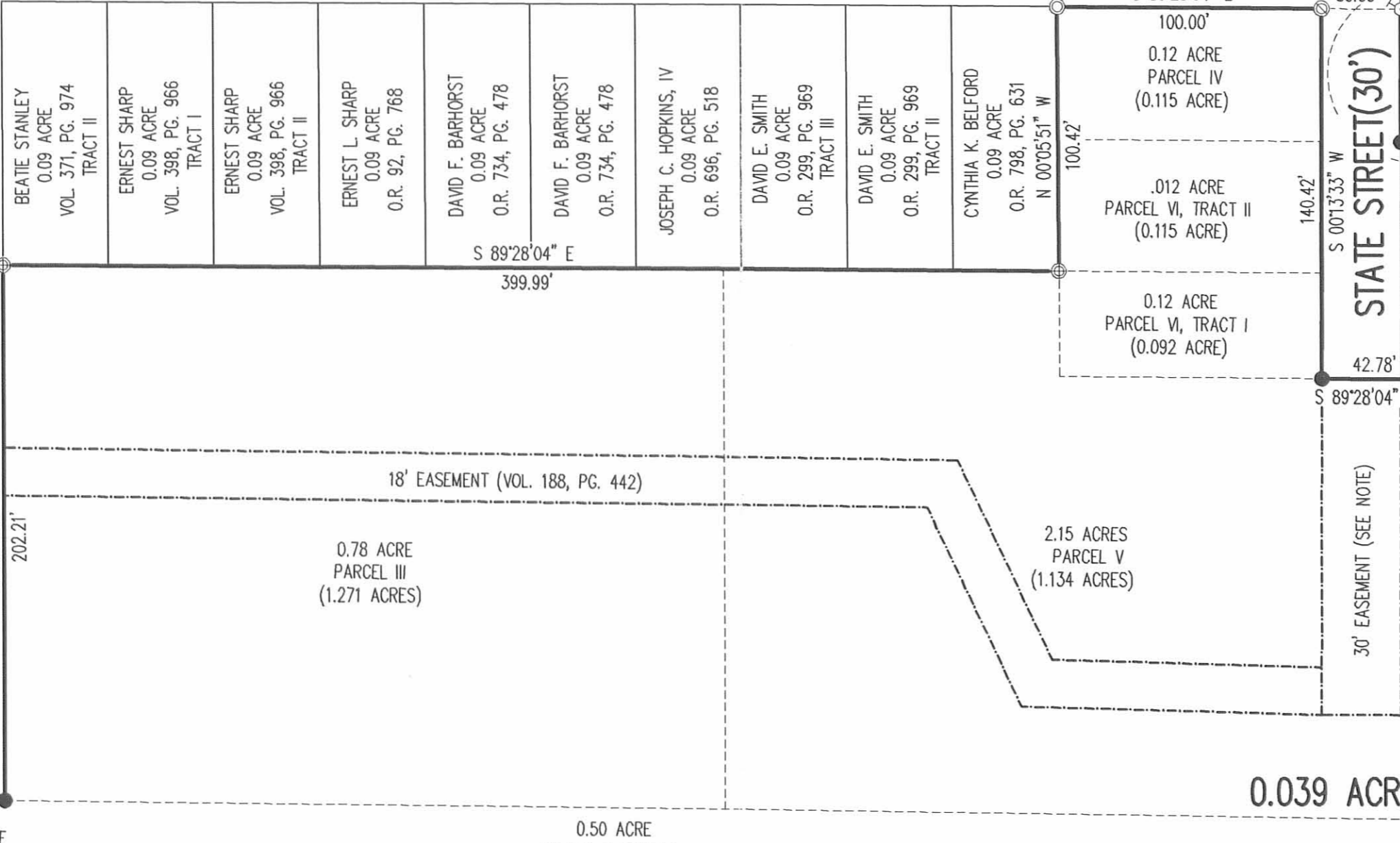

JOHN E. RIGGIN
0.02 ACRE
VOL. 360, PG. 221

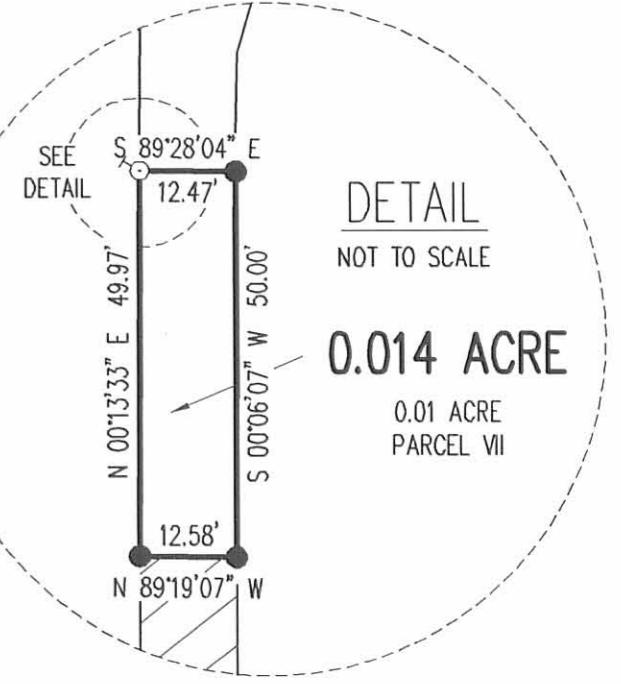
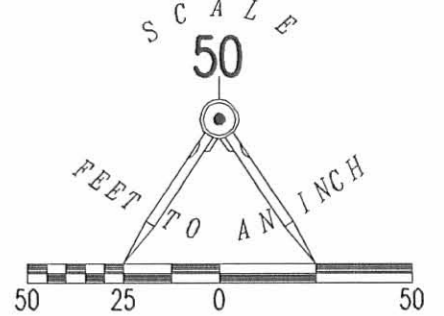

235

SURVEY OF TWO TRACTS OUT OF THE INDIAN LAKE RESERVOIR LANDS AND RETRACEMENT SURVEY AND SURVEY OF THREE TRACTS OUT OF THE DEANNA'S PROPERTIES, LLC

0.207 ACRE TRACT, 0.09 ACRE TRACT, 0.09 ACRE TRACT, 0.09 ACRE TRACT, 0.50 ACRE TRACT, 6.39 ACRE TRACT, 0.30 ACRE TRACT, 0.78 ACRE TRACT, 0.12 ACRE TRACT, 2.15 ACRE TRACT, 0.12 ACRE TRACT, .012 ACRE TRACT, AND 0.01 ACRE TRACT

OFFICIAL RECORD 699, PAGE 226
EXHIBIT A, PARCEL I, TRACTS I, II AND III, PARCEL II, TRACTS I, II AND III, PARCELS III, IV AND V, PARCEL VI, TRACTS I AND II AND PARCEL VII

SECTION 27, TOWN 6, RANGE 8
VILLAGE OF LAKEVIEW
STOKES TOWNSHIP
LOGAN COUNTY, OHIO

8.540 ACRES

DEANNA'S PROPERTIES, LLC
O.R. 699, PG. 226

(4.235 ACRES)

6.39 ACRES
PARCEL II TRACT II



SURVEYED BY:
William K. Bruce
WILLIAM K. BRUCE
PROFESSIONAL SURVEYOR 7437
JUNE 19, 2006, REVISED JULY 26, 2007
COPYRIGHT 2006 BY:
LEE SURVEYING & MAPPING CO., INC.
117 North Modriver Street
BELLEFONTAINE, OHIO 43311
(937) 593-7335

KELLY AVENUE (RIGHT-OF-WAY WIDTH UNKNOWN)

VILLAGE OF LAKEVIEW CORPORATION LINE

NICHOLSON'S 5TH ADDITION

573 574 575 576 577

578 579 PLAT CABINET A, SLIDE 230 581 582 583 584 585 586

ORIGINAL STAMP IN GREEN SR D0606 4255066 L-4255-2

INDEXED ON MAP
4096 2P