

DEDICATION OF EASEMENT

Extension of Sanitary Sewer at Wolf Trailer Court, Lakeridge, Ohio
 Located in the Township of Stokes, County of Logan

The undersigned, Trustees for the Uma C Wolf Trust, hereby certify that the attached Plat correctly represents their Dedication of EASEMENT to the Indian Lake Sanitary Sewer District of Logan County, Ohio for the purpose of allowing ingress and egress to the County for properly maintaining and inspecting the sanitary sewer line. Said easement to be twelve (12) feet wide as shown and shall remain free from buildings, concrete slabs, plantings or any other obstructions that might hinder the proper maintenance of said sewer.

Said Easement is located on parcel transferred to Trustee Third National Bank, Dayton, Ohio, under agreement with Uma C. Wolf dated October 27, 1966 as recorded in Deed Book volume 311, Page 200, Recorder's Office, Bellefontain, Ohio.

Joseph J. Connolly
 Trust Officer
 Trustee, Third National Bank, Dayton, Ohio

STATE OF OHIO
 County of Montgomery

Before me a Notary Public in and for said County, personally came the above named Officers of the Third National Bank of Dayton, Ohio, who acknowledge the signing of the foregoing instrument to be their voluntary act and deed for the uses and purposes therein expressed. In witness thereof, I have here unto set my hand and affixed my notarial seal this 1st day of Nov., 1967

Pauline Hutchins
 Notary Public
 My commission expires _____

Plan and Easement approved this 6 day of Nov., 1967.

Don McEllen
 Logan County Sanitar. ENGINEER

Plan and Easement approved and accepted this 13th day of December, 1967

John W. ...
 BOARD OF COUNTY COMMISSIONERS, LOGAN COUNTY, OHIO

Recorded this 15th day of December, 1967 in Plat Book 6, Page 22, Instrument No. _____

Paul ...
 LOGAN COUNTY RECORDER

FED. RD. DIVISION	STATE	PROJECT
2	OHIO	

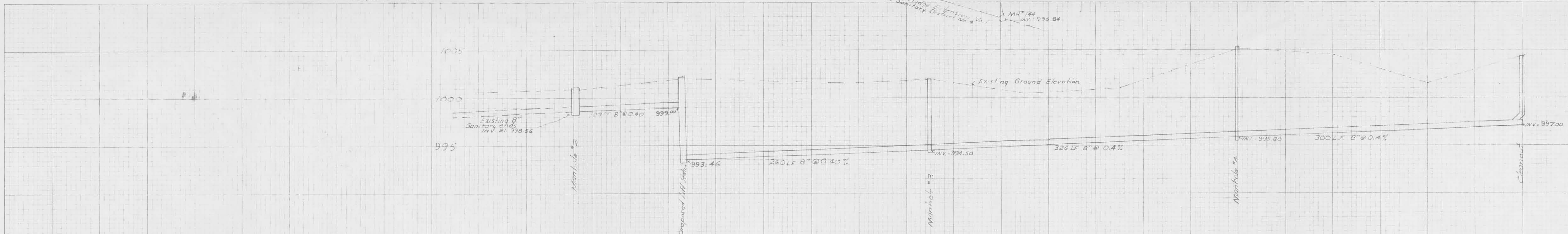
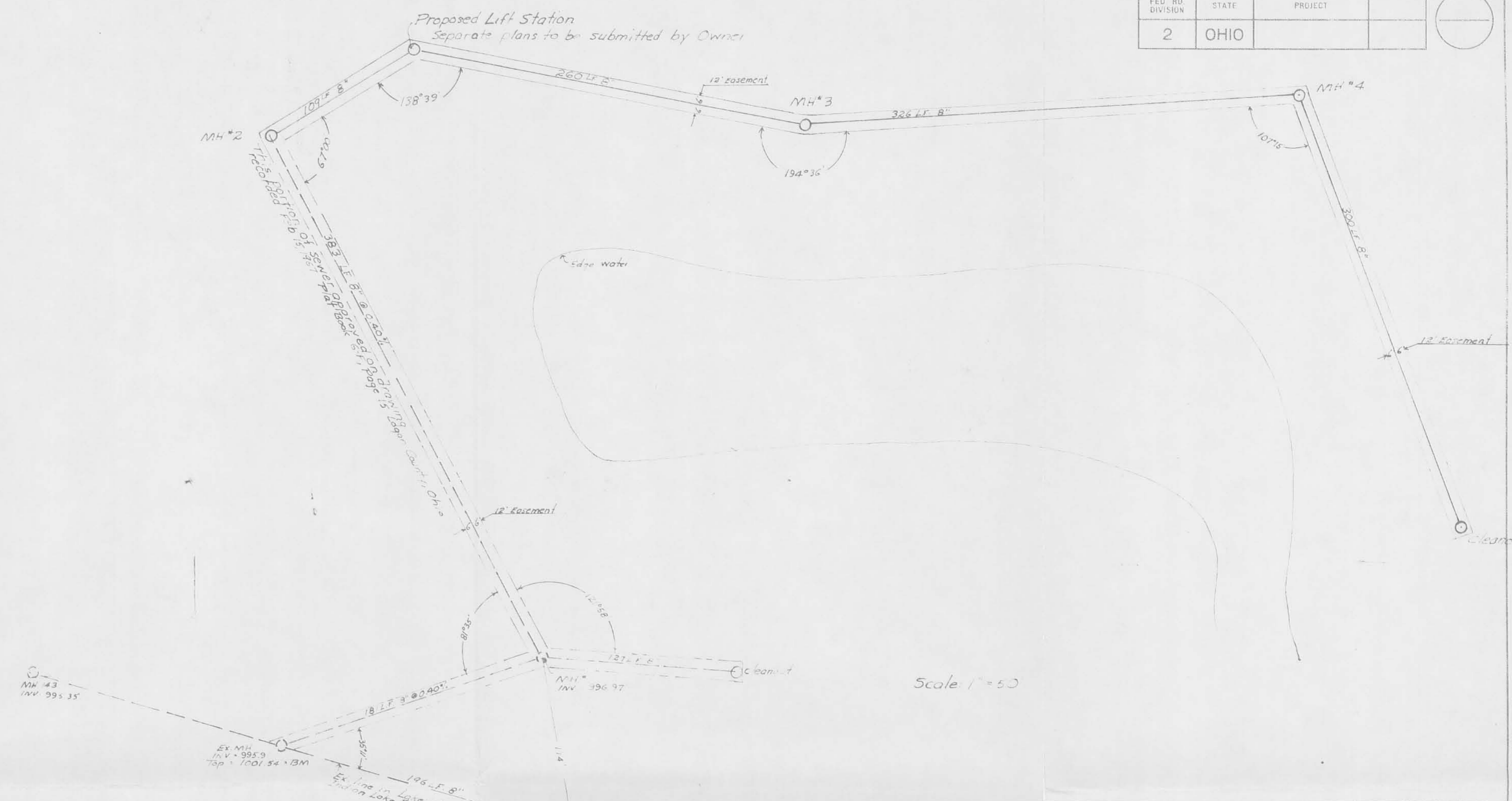

General Specifications:
 All sanitary sewer pipe and fittings to be extra strength vitrified (C-200) with wedge lock joints or equal. Pipe to be laid true to line and grade on firm bedding and shall have a minimum of 2' cover. Manholes may be constructed using precast reinforced concrete sections. Manhole bases shall be 8" concrete. Castings shall be Neenah R-1111 or equal. Steps to be Neenah R-98B-C on 12" centers. Upon completion, the Owner shall submit a revised plan showing the exact location and depth of all sewer branches, connections, manholes and other accessories.

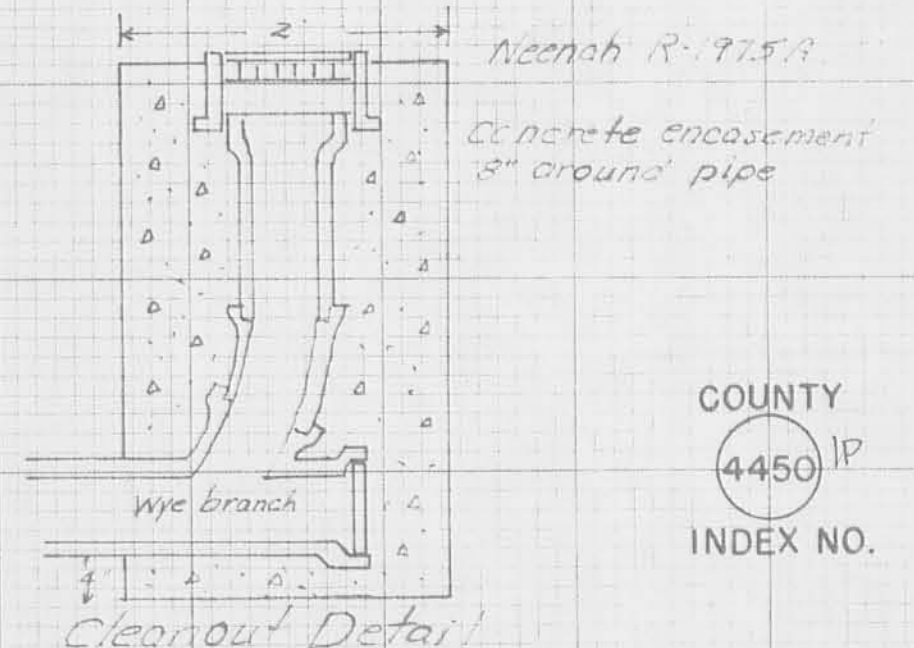

Plan prepared by Bernard Hurst
 Registered Engineer No. 26568



COUNTY
 4450
 INDEX NO.