

JOHNSON SURVEY
 SEMINOLE & SHAWNEE ISLANDS
 V.M.S. 12276
 STOKES TOWNSHIP - LOGAN COUNTY, OHIO
 AUGUST 1, 1964
 SCALE 1" = 50'

LOT 91
 SEMINOLE SHORES
 SUB'D. No. 2

C.C. Carey
 0.54 Ac.

N. 66° 26' W. 226.2'

Harry E. Johnson et ux
 to
 MAURICE L. Rhodes et ux
 (8-27-64)

2.90 Acres
 Vol. 298 Pg. 385-386-387

INDIAN LAKE

EXISTING WATER LINE

SEMINOLE SHORE DRIVE

500.0'
 25.10'
 5.28° 49' W. 242.58'
 319.38'

$\Delta = 85^{\circ} 53'$
 $R = 600.0'$
 $T = 59.84'$
 $C = 91.72'$

S. 57° 04' E. 366.58'

445.68'
 STATE ROUTE 368

$\Delta = 4^{\circ} 10'$
 Arc = 274.06'

N. 83° 26' E.
 Property Line
 $\frac{\Delta}{2} = 2^{\circ} 11'$
 Arc = 143.73'

235.8'
 91.3'
 N. 21° 20' E.
 21.2'

42.3'
 71.1'
 103.42'
 N. 50° 45' W.
 Property Line

71.3'
 135.3'
 N. 26° 40' E.
 91.3'

LOT 10
 SHAWNEE
 ISLAND

CENTERLINE CURVE DATA

$\Delta = 12^{\circ} 42'$
 $D = 3^{\circ} 00'$
 $R = 1909.86$
 $T = 212.53$

LANDS	Buildings	Total
10040	1660	11700

o = Pipe Found
 • = Spl. Set

INDEXED ON MAP
 44709

Dan L. Dodson
 Dan L. Dodson
 Reg. Surveyor 4270
 Bellefontaine, Ohio

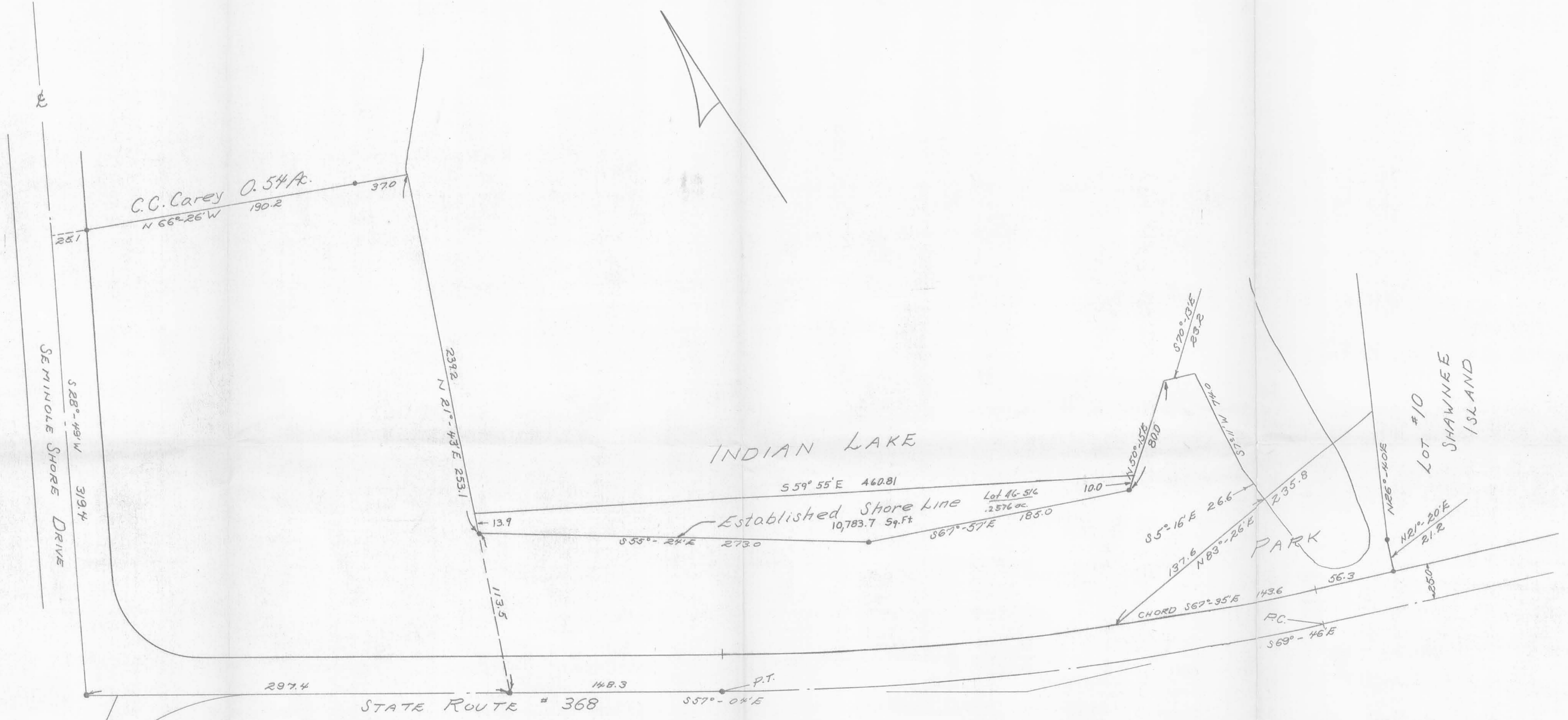

Center Line Curve Data
 $\Delta = 12^{\circ}42'$
 $D = 3^{\circ}00'$
 $R = 1909.86$
 $T = 212.53$

Lot 46-516 Private .2576 ac.

STATE OF OHIO DEPARTMENT OF NATURAL RESOURCES DIVISION OF PARKS	
INDIAN STATE LAKE V.M.S. 12276, STOKES TWP., LOGAN CO.	
SHORE LINE BETWEEN SHAWNEE & SEMINOLE ISLES	
OWEN K. SHIRK BELLEFONTAINE, OHIO SURVEYOR 4271	SCALE: 1" = 40' 30

Surveyed: Jan., 1967