

REFERENCE:  
CHIPPEWA PARK No. 3  
PLAT BOOK C, Vol. 3, PAGE 15-16.

• - 1/8" φ IRON BARS SET.

SURVEYED AND PLATED BY:  
DANIEL E. GILBERT, P.S.  
REG. SUR. No. 5402  
428 N. MADRIVER ST.  
BELLEFONTAINE, OHIO 43311



SURVEY OF  
LOTS 1423, 1424, 1425, 1426  
CHIPPEWA PARK No. 3  
V.M.S. No. 12276  
STOKES TOWNSHIP  
LOGAN COUNTY, OHIO  
AUGUST 2, 1969

IP 4570 SCALE: 1" = 40'

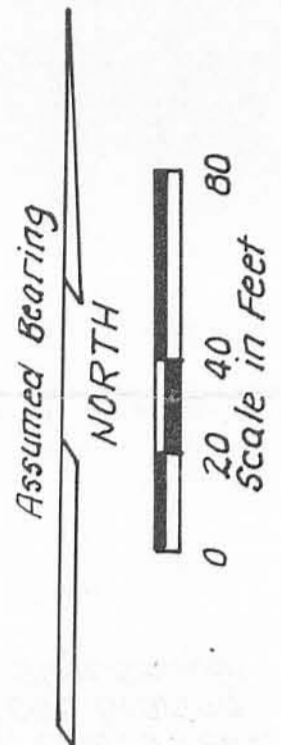
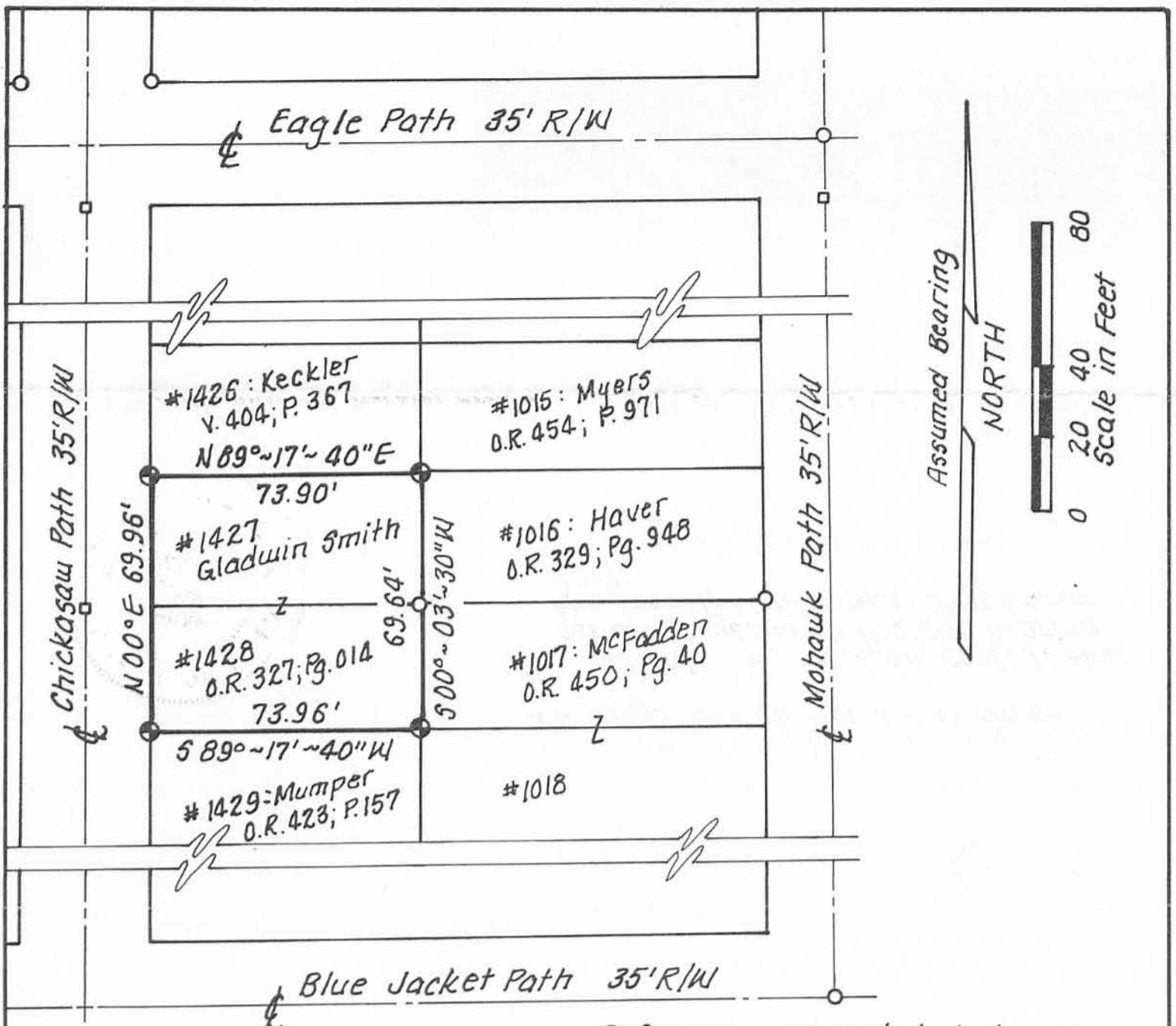

Reference was made to index map #8791, dated July 14, 1999, surveyed by J.M. Glaze, and all listed references.



- ⊕ Indicates 5/8" dia., epoxy coated rebar set with a yellow plastic cap bearing the inscription "Jacques Glaze Surveyor 6817."
- ⊙ Indicates Iron Pipe Found.
- ⊗ Indicates P.K. nail & cap set.

I, the undersigned, hereby state that the foregoing plat was prepared from an actual field survey and to the best of my knowledge is true and correct.

This survey was prepared for and at the request of Gladwin Smith.

2P INDEXED ON MAP 4570

*Jacques M. Glaze*  
 Jacques M. Glaze  
 Registered Surveyor #6817  
 290 1/2 South High Street  
 Marion, Ohio 43302  
 (740) 387-9645

**Plat of Survey**

Chippewa Park Allot. #3; Lots 1427 & 1428  
 Pt. Virginia Military Survey No: 12276  
 Township of Stokes  
 County of Logan, State of Ohio

Date: July 14, 2000 | Scale: 1"=40' | Drawn: J.M. Glaze