

Land of Mrs. L. Hull  
 on Turkey Foot Park, Indian Lake, Logan Co., Ohio  
 Surveyed & Plated by: C. K. Shirk, Surveyor 4271 (6-25-69)

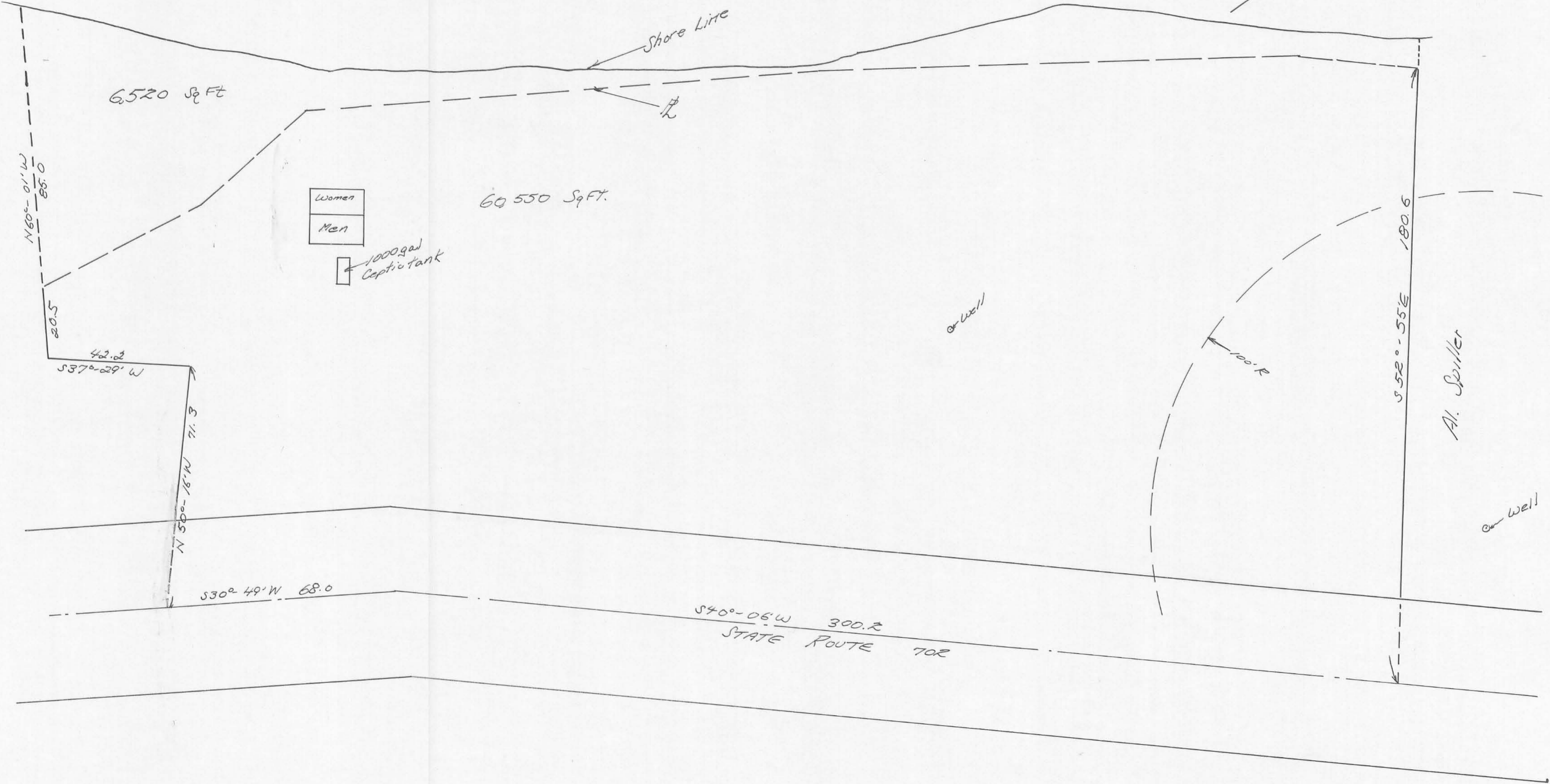
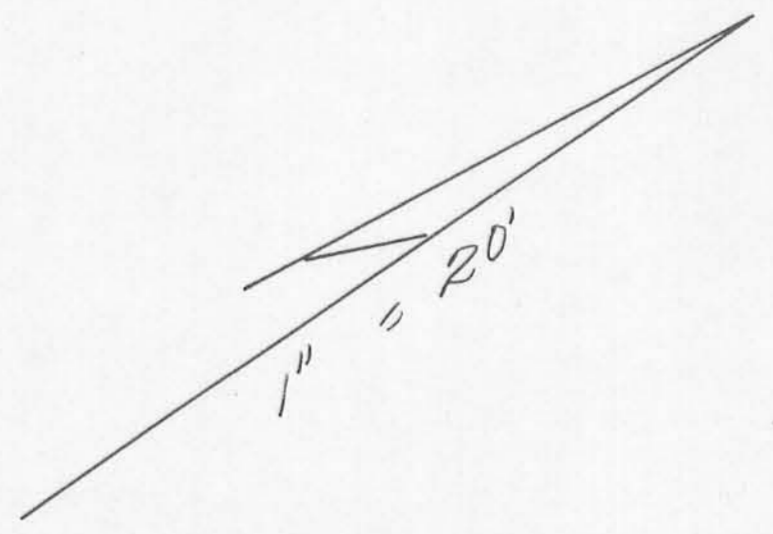

HULL DESCRIPTION (Lot #1 - unrecorded)

APRIL, 1970

Being situated in Stokes Township, Logan County, Ohio; and being a part of V.M.S. #12276. Also being in Turkey Foot Park on Indian Lake.

Beginning at a point in the center of State Route 702 that is known as Station 35+49.9 (See County Engineers Field Book #600, pages 11 to 17.)

Thence N  $52^{\circ}-55'$ W 178.94 feet to a iron in the State Line, passing thru a iron at 25.04 feet.

Thence with the State Line N  $33^{\circ}-13'$ E 13.25 feet to a iron.

Thence continuing with the State Line N  $39^{\circ}-59'$ E 36.75 feet to a iron at the southwest corner of a 0.16 acre tract.

Thence with the south line of said 0.16 acre tract S  $52^{\circ}-55'$ E 180.64 feet to the center of State Route 702, passing thru a iron at 155.60 feet.

Thence with State Route 702 S  $40^{\circ}-06'$ W 50.0 feet to the place of beginning.

Containing 0.19 of an acre more or less, and being surveyed from a 2.70 acre tract.

-----  
Owen K. Shirk

Surveyor 4271

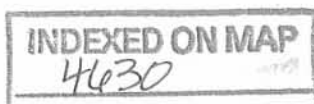

ID-1

Hull to Sons - Lot #2 (November, 1969)

Being situated in Stokes Township, Logan County, Ohio; and being a part of V.M.S. #12276. Also being in Turkey Foot Park on Indian Lake.

Beginning at a point in the center of State Route #702 that is known as station 35+49.9. (See County Engineer's Field Book 600, pages 11 to 17.)

Thence with the center of State Route #702 S 40°-06'W 50.0 feet.

Thence N 52°-55'W 172.94 feet to an iron in the State Line, passing thru an iron at 25.04 feet.

Thence with said State line N 33°-13'E 50.04 feet to an iron.

Thence S 52°-55'E 178.94 feet to the place of beginning, passing thru an iron at 153.90 feet.

Containing 0.17 of an acre more or less. Being surveyed from a 3.17 acre tract.

---

Owen K. Shirk

Surveyor 4271

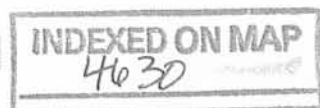

1D-2

Hull to Kramer Description (Lots 3, 4 and 5 unrecorded)

February, 1971

Being situated in Stokes Township, Logan County, Ohio;  
and being a part of V.M.S. #12276. Also being in Turkey Foot  
Park in Indian Lake.

Beginning at a point in the center of State Route 702  
that is known as Station 34+37.6 (See County Engineer's  
Field Book 600, pages 11 to 17.)

Thence with the center of State Route 702 S 40° - 06' W  
162.3 feet to the true point of beginning for this description.

Thence continuing with the center of State Route 702  
S 40° - 06' W 150.0 feet to a point.

Thence N 52° - 55' W 151.70 feet to a iron, passing thru  
a iron at 25.0 feet.

Thence N 30° - 36' E 70.60 feet to a iron.

Thence N 33° - 13' E 79.82 feet to a iron.

Thence S 52° - 55' E 172.94 feet to the place of beginning,  
passing thru a iron at 147.90 feet.

Containing 0.57 of an acre more or less.

*Owen K. Shirk*

Owen K. Shirk

Surveyor 4271.

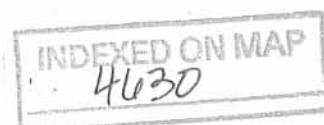

10-3

Full to Sons - Lot #4

November, 1969

Being situated in Stokes Township, Logan County, Ohio; and being a part of V.M.S. #12276. Also being in Turkey Foot Park on Indian Lake.

Beginning at a point in the center of State Route #702 that is known as station 36+49.9. (See County Engineer's Field Book 600, pages 11 to 17.)

Thence with the center of State Route #702 S  $40^{\circ}-06'W$  50.0 feet.

Thence N  $52^{\circ}-55'W$  160.0 feet to an iron in the State line, passing thru an iron at 25.04 feet.

Thence with said State line N  $30^{\circ}-36'E$  20.35 feet to an iron.

Thence again with said State line N  $33^{\circ}-13'E$  29.78 feet to an iron.

Thence S  $52^{\circ}-55'E$  166.94 feet to the place of beginning, passing thru an iron at 141.90 feet.

Containing 0.16 of an acre more or less. Being surveyed from a 3.17 acre tract.

-----  
Owen K. Shirk

Surveyor 4271

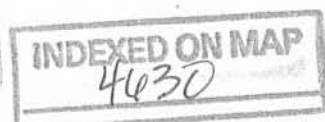

1D-4

Hull to Son - Lot #6

November, 1969

Being situated in Stokes Township, Logan County, Ohio; and being a part of V.M.S. #12276. Also being in Turkey Foot Park on Indian Lake.

Beginning at a point in the center of State Route #702 that is known as station 37+49.9. (See County Engineer's Field Book 600, pages 11 to 17.)

Thence with the center of State Route #702 S 40°-06'W 50.0 feet.

Thence N 52°-55'W 143.40 feet to an iron in the State line, passing thru an iron at 25.04 feet.

Thence with said State line N 30°-36'E 50.25 feet to an iron.

Thence S 52°-55'E 151.70 feet to the place of beginning, passing thru an iron at 126.66 feet.

Containing 0.14 of an acre more or less. Being surveyed from a 3.17 acre tract.

-----  
Owen K. Shirk

Surveyor 4271

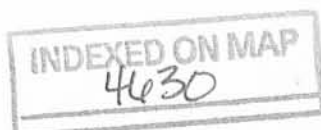

1D-5

HULL'S TURKEY FOOT ALLOTMENT  
 TURKEY FOOT PARK - V.M.S. 12276  
 STOKES TOWNSHIP - LOGAN COUNTY - OHIO  
 1" = 30' - 1969

SURVEYOR'S CERTIFICATE

The accompanying plat represents a Subdivision of land in V.M.S. 12276, Stokes Township, Logan County, Ohio, and on Turkeyfoot Park of Indian Lake. The tract has an area of 1.38 acres. Being surveyed from all of a 0.15 acre tract, a 0.16 acre tract, & 0.17 acre tract, & the remaining 0.90 of an acre from a 2.69 acre tract. Iron bars were placed at all lot corners as indicated by •. All measurements are in feet and decimals of a foot. I hereby certify the accompanying plat is a correct representation of HULL'S TURKEY FOOT ALLOT.

Owen K. Shirk  
 Owen K. Shirk, Surveyor 4271  
 639 Hamilton St., Bellefontaine, O.

DEDICATION

Know all men by these present that Catherine Hull (owner of lots 1, 3, 5 & 7) and Roger C. Downing & Freely G. Downing (owners of lots 2, 4, 6) proprietors of the land indicated on the accompanying plat have authorized the laying out of same as indicated in the accompanying plat. No new roads are involved.

\_\_\_\_\_  
 \_\_\_\_\_  
 Witnesses Proprietors

STATE OF OHIO; COUNTY OF LOGAN: SS

Be it remembered that on the \_\_\_\_\_ day of \_\_\_\_\_ in the year of Our Lord One Thousand Nine Hundred \_\_\_\_\_ A.D. before me a Notary Public in and for said County personally came Catherine Hull, Roger C. Downing, & Freely G. Downing; grantors in the foregoing dedication who acknowledged the signing thereof to be their free and voluntary act and deed.

My Commission Expires \_\_\_\_\_ Notary Public, Logan Co.



APPROVAL

Approved on the \_\_\_\_\_ day of \_\_\_\_\_, 19\_\_\_\_.  
 Ohio Department of Health

Approved on the \_\_\_\_\_ day of \_\_\_\_\_, 19\_\_\_\_.  
 County Engineer

Approved on the \_\_\_\_\_ day of \_\_\_\_\_, 19\_\_\_\_.  
 Logan County Commissioners

ACCEPTANCE

Transferred on the \_\_\_\_\_ day of \_\_\_\_\_, 19\_\_\_\_.  
 Logan County Auditor

Received for record at \_\_\_\_\_ O'clock \_\_\_\_\_ M. on the \_\_\_\_\_ day of \_\_\_\_\_, 19\_\_\_\_. Recorded in Plat Book \_\_\_\_\_, page \_\_\_\_\_.  
 Logan County Recorder

NOTE: THIS PLAT TO BE FILED IN THE BOOKS OF THE LOGAN COUNTY ENGINEER.

Hull Description for Unrecorded Lot 7

Sept., 1972

Being situated in Stokes Township, Logan County, Ohio; and being a part of V.M.S. 12276. Also being in Turkey Foot Park.

Beginning at a point in the center of State Route 702 that is known as Station 38 + 00 (See County Engineer's Field Book 600, pages 11 to 17).

Thence with the center of State Route 702 S  $30^{\circ}-49'$  W 68.0 feet.

Thence N  $50^{\circ}-16'$  W 71.3 feet to an iron.

Thence S  $39^{\circ}-50'$  W 42.2 feet to an iron.

Thence N  $57^{\circ}-40'$  W 19.8 feet to an iron in the State Line.

Thence with the State Line N  $8^{\circ}-03'$  E 53.7 feet to an iron, and monument 4.

Thence again with the State Line N  $4^{\circ}-54'$  W 42.3 feet to an iron at monument 3.

Thence again with the State Line N  $30^{\circ}-36'$  E 30.25 feet to an iron.

Thence S  $52^{\circ}-55'$  E 143.4 feet to the center of State Route 702.

Thence with the center of State Route 702 S  $40^{\circ}-06'$  W 0.4 of a foot to the place of beginning.

Containing 0.24 of an acre more or less.

---

Owen K. Shirk  
Surveyor 4271

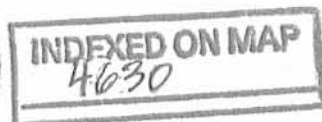

2D



HULL'S UNRECORDED LOT 7  
 STOKES TWP., LOGAN CO., OHIO  
 V.M.S. 12276 - 1=30' - • DENOTES IRONS

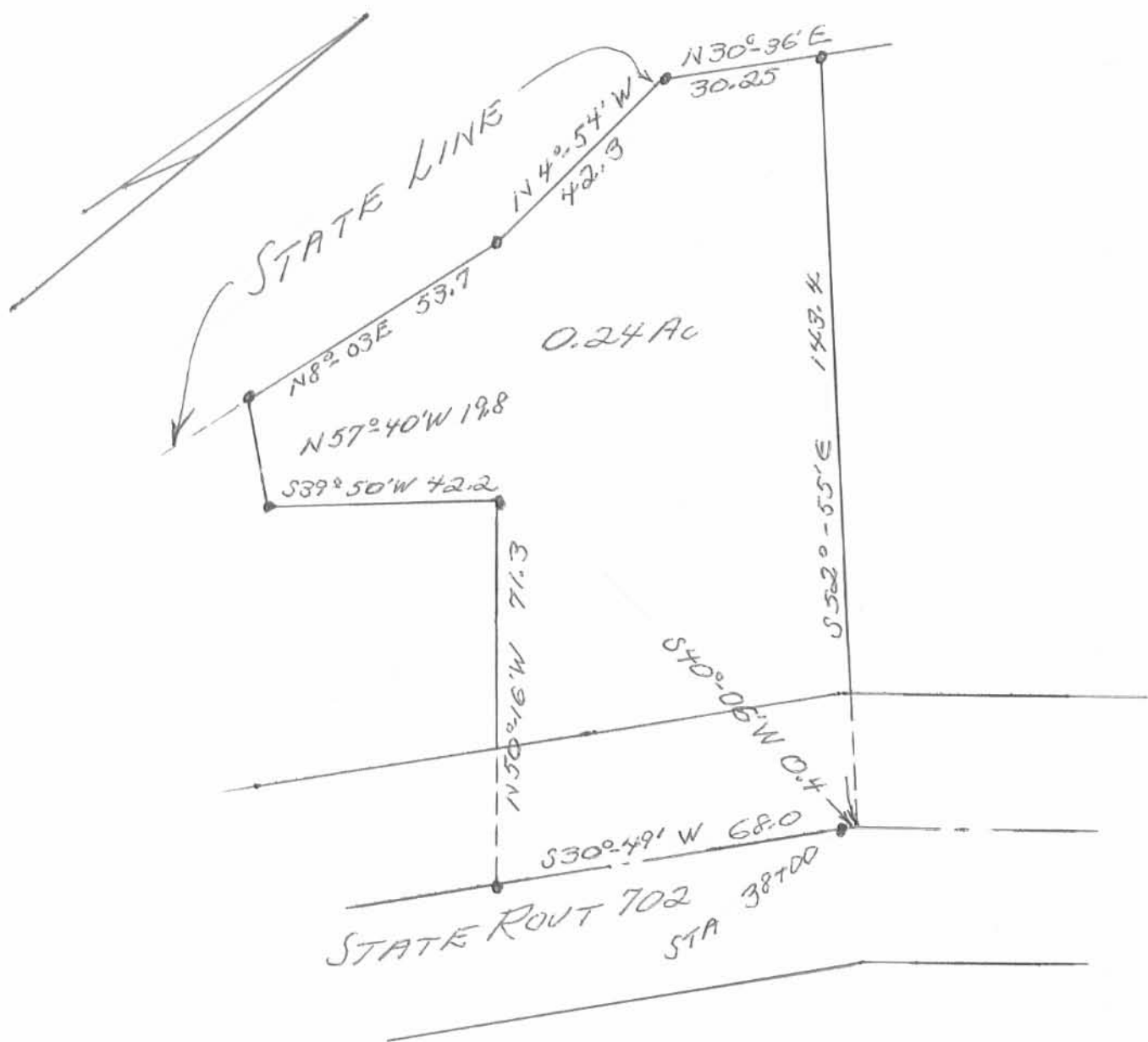

Owen K. Shirk  
 Surveyor 4271

INDEXED ON MAP  
 4630

ZP