

Received 6-14-99 OK gch

**LESLIE H. GEESLIN**

**REGISTERED SURVEYOR 5248**

**P. O. BOX 274**

**RUSHSVLVANIA, OHIO 43347**

**TELEPHONE: (937) 468-2793**

**FAX: (937) 468-2080**

**BROWN SURVEY**

June 8, 1999

The following described 3.00 foot by 39.00 foot easement being on the north side of Lot 41 of Avondale Park Allotment No. 2 as shown on Plat Cabinet A -Slide 243, Stokes Township, Logan County, Ohio and more particularly described as follows:

Commencing at a 5/8 inch iron bar found in the east line of Lake Drive at the northwest corner of Lot 41.

Thence with the north line of said Lot 41 N. 84° 00' 00" E. 17.00 feet to a point for the place of beginning for this description.

Thence N. 84° 00' 00" E. 39.00 feet to a point.

Thence S. 6° 00' 00" E. 3.00 feet to a point.

Thence S. 84° 00' 00" W. 39.00 feet to a point.

Thence N. 6° 00' 00" W. 3.00 feet to the place of beginning.

Bearings are based on an assumed bearing ( N. 84° 00' 00" E. ) for the north line of Lot 41 in this field survey by Leslie H. Geeslin, Reg. Surveyor No. 5248, on June 8, 1999.



*Leslie H. Geeslin*

INDEXED ON MAP  
4703

ID

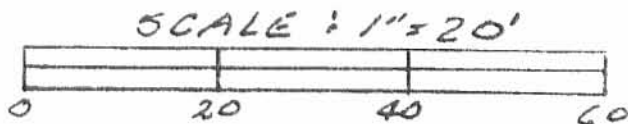
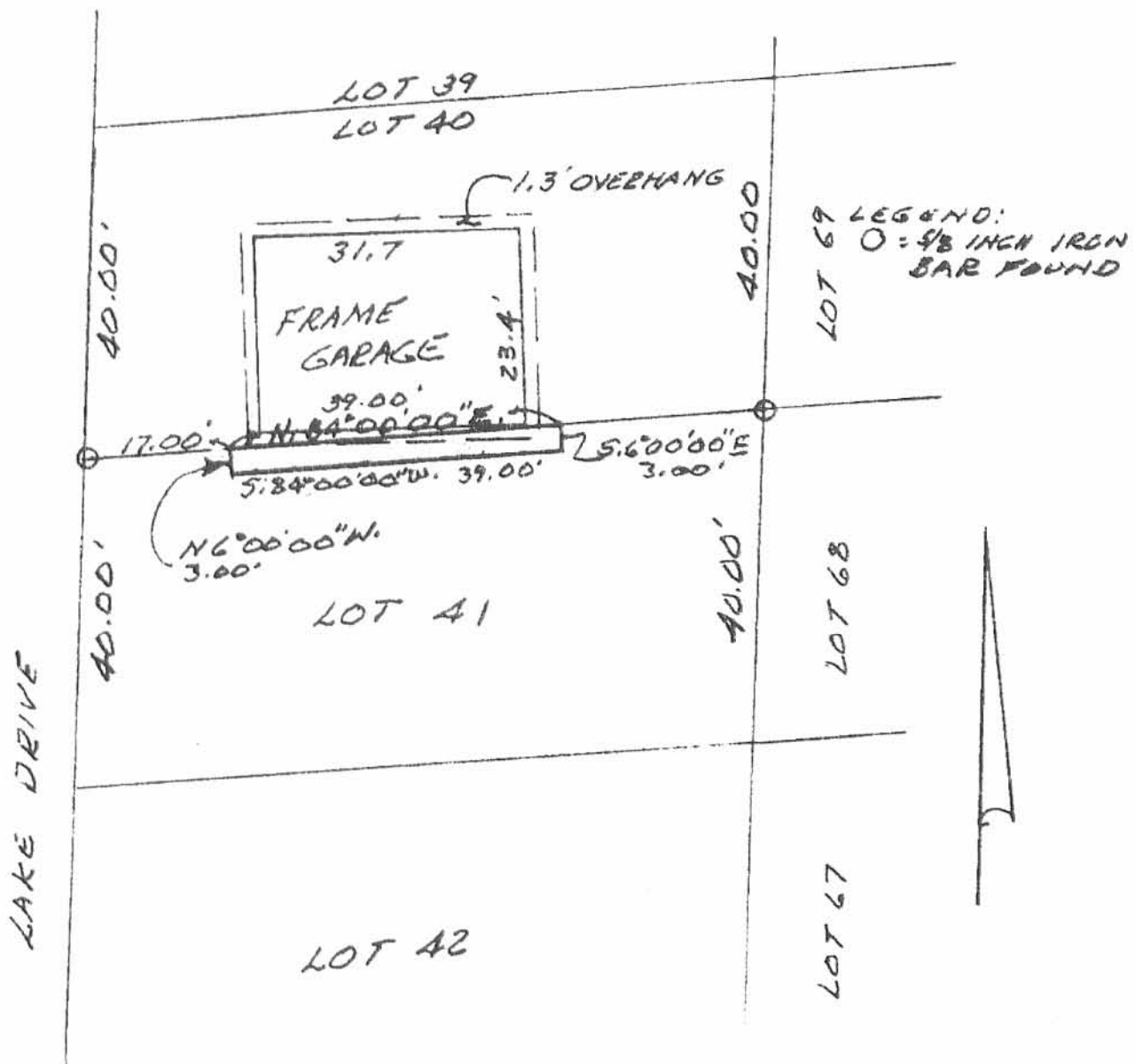

SURVEY OF A 3.00 FOOT BY 39.00  
FOOT EASEMENT ON LOT 41 OF  
AVONDALE PARK ALLOTMENT NO. 2,  
STOKES TOWNSHIP, LOGAN COUNTY,  
OHIO ON JUNE 8, 1999  
PLAT CABINET "A" SLIDE 243



*Leslie H. Geeslin*  
LESLIE H. GEESLIN  
RUSHsylvania, OHIO  
513-868-7799

INDEXED ON MAP  
4703 IP

S.R. 235 (60')

1" BAR FD

3/4" BAR SET

160.00'

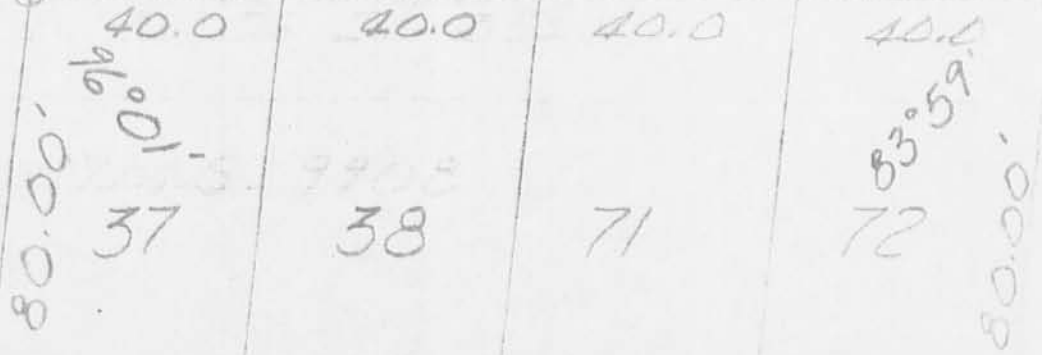

LAKE DRIVE (40')

ASH STREET (40')

3/4" BAR SET

3/4" BAR SET

39

70

SURVEY OF LOTS 37, 38, 71, 72  
 AVONDALE PARK ALLOTMENT No. 2  
 STOKES TOWNSHIP  
 LOGAN COUNTY, OHIO  
 MAY 2, 1970  
 SCALE 1" = 30'

INDEXED ON MAP

2P (4703)

LESLIE H. GEESLI  
 REG. SURVEYOR 5248

REC'D 10-4-96 *only*

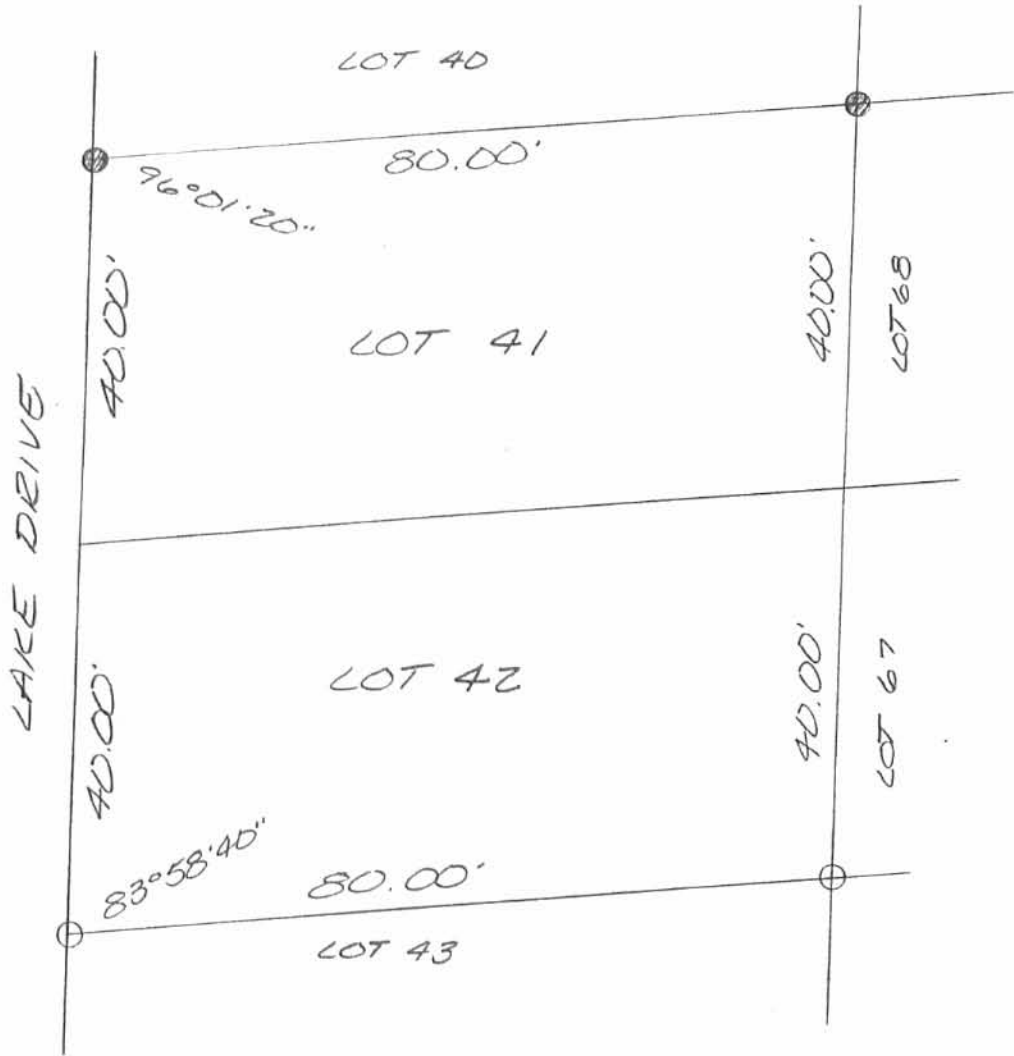

SCALE: 1" = 20'



LEGEND:

- 5/8 INCH IRON BAR FOUND
- 5/8 INCH IRON BAR SET

SURVEY OF LOTS 41 AND 42 OF  
 AVONDALE PARK ALLOTMENT NO. 2,  
 STOKES TOWNSHIP, LOGAN COUNTY,  
 OHIO ON OCTOBER 5, 1996



*Leslie H. Geeslin*

LESLIE H. GEESLIN  
 RUSHESVILLE, OHIO  
 (513) 468-2793

INDEXED ON MAP  
 4703

3P



LEGEND:  
 ● = 5/8" IRON BAR FOUND  
 ○ = 5/8" IRON BAR SET  
 ○ = 3/4" IRON BAR FOUND

SURVEY OF LOTS 67-68  
 69 & 70 OF AVONDALE  
 PARK ALLOTMENT NO. 2,  
 STOKES TWP., LOGAN CO.,  
 OHIO FOR LYLE CONNOR.  
 APRIL 22, 1997



INDEXED ON MAP  
 4703



*Leslie H. Geeslin*  
 LESLIE H. GEESLIN  
 RUSHSVLVANIA, OHIO