

Immel to Miller Survey Description

June, 1971

Being situated in Stokes Township, Logan County, Ohio; and being a part of V.M.S. #12276 and being on Seminole Island in Indian Lake.

Beginning at an iron in the west right of way line of Seminole Shore Drive at the P.C. of a curve whose radius is 254.0 feet between Iroquois Drive and Wyandot Drive as shown on the Plat of Seminole Shores Subdivision #2.

Thence with the west right of way line of Seminole Shore Drive S  $23^{\circ}$  - 47'W 70.4 feet to an iron.

Thence N  $62^{\circ}$  - 24'W 124.26 feet to an iron.

Thence N  $25^{\circ}$  - 07'E 120.0 feet to an iron in the south right of way line of Iroquois Drive.

Thence with the south right of way line of Iroquois Drive S  $62^{\circ}$  - 24'E 112.6 feet to a P.T. of a curve whose radius is 20.0 feet.

Thence with said curve whose radius is 20.0 feet a chord distance 26.8 feet to the right to a curve whose radius is 254.0 feet.

Thence with the curve whose radius is 254.0 feet a chords distance of 31.15 feet to the right to the place of beginning.

Containing 0.34 of an acre more or less. Being surveyed from a 9.38 acre tract.

---

Owen K. Shirk  
Surveyor 4271

INDEXED ON MAP

50301D-1

Immel to Hibbs Survey Description  
October, 1971

Being situated in Stokes Township, Logan County, Ohio; and being a part of V.M.S. #12276 and being on Seminole Island in Indian Lake.

Beginning at a iron in the south right of way line of Iroquois Drive at the northwest corner of Miller's 0.34 acre tract. Said beginning point is N 62° - 24'W 112.6 feet from a P.T. of a curve whose radius is 20.0 feet coming westerly from Seminole Shore Drive.

Thence with the west line of Miller's 0.34 acre tract S 25° - 07'W 120.0 feet to a iron.

Thence N 62° - 24'W 90.0 feet to a iron.

Thence N 25° - 07'E 120.0 feet to a iron in the south right of way line of Iroquois Drive.

Thence with the south right of way line of Iroquois Drive S 62° - 24'E 90.0 feet to the place of beginning.

Containing 0.25 of an acre more or less. Being surveyed from a 9.04 acre tract.

---

Owen K. Shirk  
Surveyor 4271

INDEXED ON MAP

5030 1D-2

IMMEL to HIBBS SURVEY  
 STOKES TWP., LOGAN CO., OHIO  
 V.M.S. 12276 - SEMINOLE ISL. - INDIAN LAKE

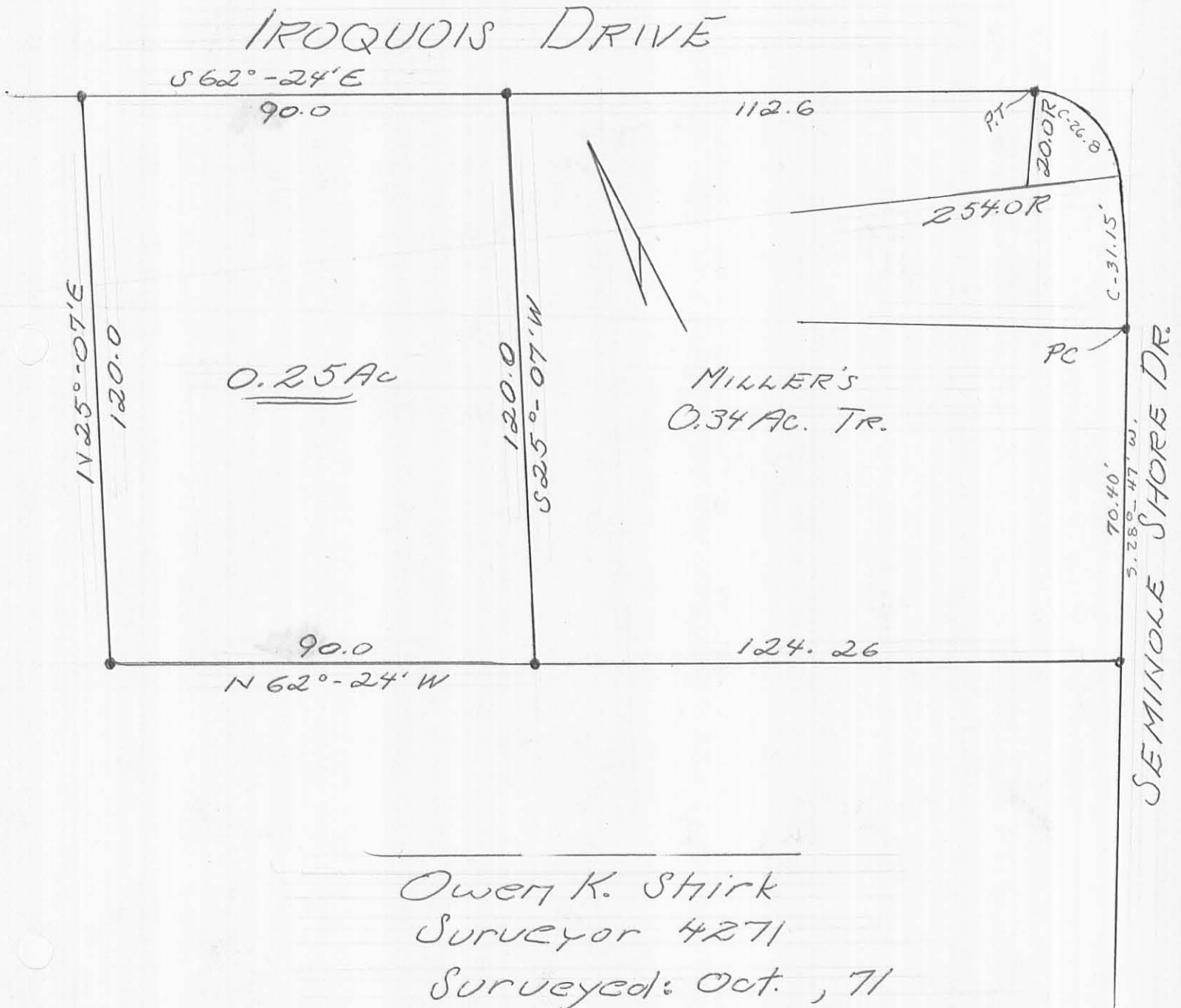

Owen K. Shirk  
 Surveyor 4271  
 Surveyed: Oct., 71

5030 | P