

October, 2000

Scale: 1" = 10'-0"



Proposed Waterfront Acquisition
INDIAN LAKE
WEST OF LOT #152
SEMINOLE ISLAND
SUBDIVISION "A" (Plat Cabinet, Side 233)
STOKES TWP-LOGAN CO, OHIO
V.M.S. 12276

Lot # 153
Louis Beyer
D.B. Vol. 397, Pg. 410

SEMINOLE SHORE DRIVE



Iron Pin Found

Property line
Lot line
Original lot line

Part Lot # 152
David F. Maier

Lot # 151
David F. Maier

Parcel No. 43-018-12-07-048.000

Not Located

iron pin found

Not Located

Lot # 150

Part Lot # 151
D.B. Vol. 338, Pg. 946

Superior Metal Products, Inc.
D.B. Vol. 288, Pg. 602
Part Lot # 151

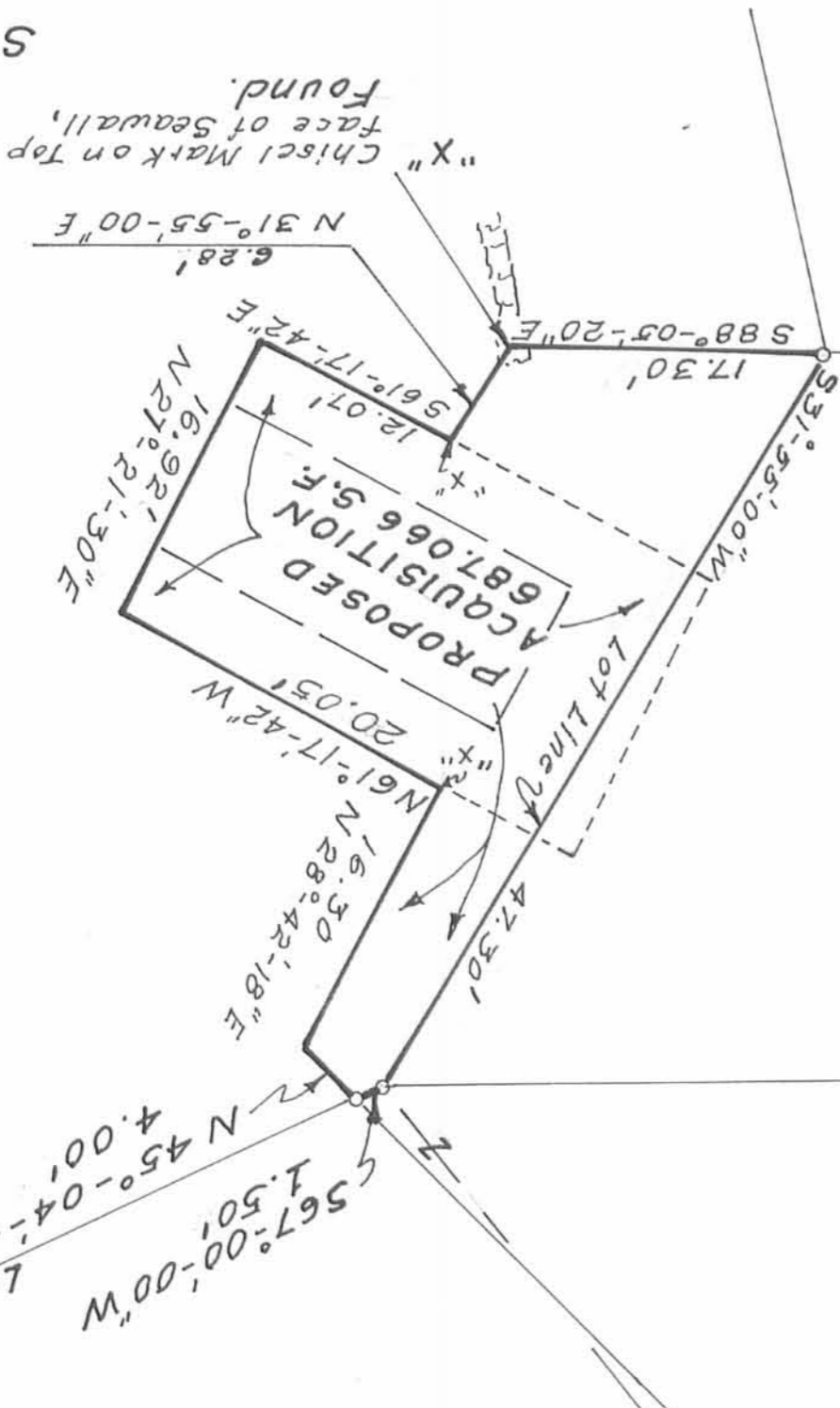

LEGEND
5/8" Found, Iron pin
Cap - Meek 5037
Condition = Excellent
"X" Chisel Mark in Conc.

Basis for Bearings
S 67°-00'-00" W = West line of
Lot #151, Plat J-65, Logan
County Engineers Office

INDIAN LAKE

Chester R. Kurtz
Chester R. Kurtz, P.E., P.S.
Ohio Reg. Surveyor No. 4849



DAVID F. MAIER SURVEY
10279 Seminole Shore Drive
OR, Volume 93, Page 349